Provincial Library Dec 60

The Vulcan Advocate

MAR 8 - 1960

"Serves the Heart of Southern Alberta's Wheat Belt"

47th Year, No. 30 | THE VULCAN ADVOCATE, THURSDAY, MARCH 3, 1960 | Subscription $3.00 a year in advance

At Nanton

"Leadership" Workshop Sponsored By F.U.A.

District 12 of the Farmer's Union of Alberta conducted a workshop in the Nanton Memorial Community Centre on Wednesday, Feb. 17. The principal instructor at the meeting was Floyd Griesbach, the director of the FUA and Co-operative Development Association. This association consists of the FUA and eight leading co-operatives in Alberta.

The purpose of the workshop was to instruct and otherwise prepare leadership for local meetings of all sizes and for all purposes. There were 50 representatives from four of the five sub-districts; sub-district two (Pincher Creek) did not have representatives present.

Preceding the actual workshop, sub-district three held its annual meeting. Orrin Hart of Claresholm, as director of sub-district three, presided over the meeting and Axel Sundquist of Stavely, who has been secretary-treasurer for two years, was secretary for the meeting. Pete Richmond of Nanton and Tom Hagerman of Parkland were constituted as resolutions committee. Orrin Hart was re-elected director and Gray Strang of Claresholm was elected secretary-treasurer.

As a result of sub-district three's annual meeting there will be five resolutions put before the district 12 convention before the end of March:—

The FUA is asked to appoint a representative to meet with the Government Game Branch, the Fish & Game Association and the Western Stock Grower's Association in order to negotiate an agreement with the above organizations regarding cattle grazing in the forest reserves.

In view of the fact that mutton and beef are being imported to Canada from New Zealand and Australia, which is bound to affect prices, a resolution calls for an urgent request that the government do everything possible to "rectify this matter."

Because additional education on the technical and formal levels are both desireable and costly, a request is being presented to the government to the effect that the amounts spent for such additional education be exempt from income tax.

A resolution urges the government to give farmers assistance for actual crop losses, regardless of the cause of the loss, rather than just crops lost through snow.

Whereas farm residences have little or no fire protection and because appeals at the local level for fire-fighting equipment receive such a poor response, the municipal districts and counties will be asked to furnish fire-fighting equipment at strategic points in rural areas.

Following the sub-district meeting, George Loree, director for district 12, took the chair and introduced Mr. Griesbach. Mr. Griesbach's first approach was to discuss the problems of program planning and then put into actual practice some methods that would make a program successful and interesting.

In the course of the afternoon, Mr. Griesbach discussed the merits of a nominating committee, pointing out that if such a committee is appointed simply as a way to avoid responsibility then the meeting has made a mistake in shifting its responsibility. He gave instructions in conducting an orderly and fast moving meeting, pointing out that organizations are formed to meet a need and every meeting should have a relevant connection with that need and contribute some solutions to the prpoblems at hand. Meetings are called to deal with problems too large for individuals to handle, otherwise there is no need for a meeting. Annual meetings should be well attended or else an organization may find its affairs being managed by a small minority, which is neither practical nor democratic but may not be the fault of the minority either. Responsibility must be shared by all members.

Mr. Griesbach made some pertinent suggestions about the necessity for punctuality, particularly in the starting of a meeting. Some pointers were given on election procedure. At the close of the workshop Gray Strang thanked Mr. Griesbach for his tremendous contribution to the workshop and thanked the ladies who had been responsible for the tasty pot-luck dinner. There were well over 60 present at the noon day meal served in the club room of the Community Centre.

The Weather ---Much Colder

Just as there appeared to be some hope that the winter might slip by without any really cold weather someone lowered the boom and the result was a chilly 25 below zero Monday night of this week, with the mercury staying well below the zero mark all day Tuesday and more of the same forecast for Wednesday.

Considerable snow has fallen this past week but road-drifting has not been severe and the hard surface highways are fairly clear of snow.

Lutheran Guild Names Officers

The Bethel Lutheran Guild held its annual meeting at the home of Mrs. Frieda McRoberts Tuesday, Feb. 23. After a short devotional period the business session was opened and the election of officers took place. Mrs. Marme Geschwendt and Mrs. Jean Mix were returned by acclamation, as president and secretary-treasurer respectively. Thank you cards were read and plans made for a clothing drive.

A travelling basket will also be circulated.

To conclude the pleasant afternoon a dainty lunch was served by the hostesses.

Shower Held For Former Nurse

A miscellaneous bridal shower honoring Mrs. Pat Crossie, the former Hilary Little of the local hospital staff, was held Thursday evening, at the home of Mrs. John Popovitch, with Mrs. Brian Todd and Mrs. Walter Roebuck as assisting hostesses.

An Irish motif was used throughout the reception room and an interesting program provided a happy evening. Bingo was played and an amusing skit presented by Mrs. Nelson Jamison caused much merriment. The cast included Mrs. Jamison, Mrs. Lloyd Graham, Miss Sarah Nicholson, Miss Vera Williams, Mrs. Walter Roebuck and Mrs. Brian Todd.

Little Margaret Popovitch wheeled in a gaily decorated wagon, decked with a profusion of shamrocks, and containing many colorfully wrapped gifts.

Assisting the guest of honor in opening her gifts was her aunt, Mrs. Anderson and Miss Naeomi Richardson. Mrs. Crossie very graciously thanked her friends for their good wishes and the lovely and useful presents for her new home.

The hostesses served a dainty lunch to conclude the happy event.

Our pulp and paper companies have wood in perpetuity.

Robert MacMillan Dies At Calgary

Funeral services for Robert S. MacMillan of Calgary, who died suddenly Wednesday, Feb. 24, at the age of 70 years, were held from Fosters Funeral Chapel at 3:30 Saturday., with the Rev. J. E. Mix officiating. The Hillhurst IOOF Lodge also held special lodge services.

Mr. MacMillan was born at West River, P.E.I., and came to High River in 1905 and to Calgary six years later. He was a member of Hillhurst United Church, a charter member of the Hillhurst IOOF Lodge, a member of the Veterans Lodge, IOOF and of the Quarter Century Club of the UGG.

Surviving are his wife, Keitha in Calgary; two sons, Norman and Douglas, both of Calgary and seven grandchildren. Three sisters, Mrs. Howard Watt and Mrs. Dwight Ellis, Calgary and Mrs. Bob Crosland, Vancouver, B.C. Two brothers, Alexander of Detroit, Mich., and Clayton of Vulcan. His only daughter, Dorothy, predeceased him in 1945.

Interment was made in the family plot in the Union Cemetery.

Mr. MacMillan had visited his brother's home here on many occasion and had several acquaintances in Vulcan.

Mr. and Mrs. J. C. MacMillan attended the funeral rites in Calgary on Saturday.

Raise Funds For Junior Red Cross

The "Around the World" drive for funds for the Junior Red Cross by the elementary school children saw a total of $76.40 raised in Vulcan during the week of February 22-25.

First group to reach the top was the Grade fours of Miss Cameron's and Mrs. Jensen's rooms and second was Mrs. Dumka's and Miss Reath's Grade two rooms.

Third group to reach its objective was the Grade one group of Mrs. Brooks and Mrs. Nickerson, followed closely during the second day by Grades 3, 6, 7 and 5 in that order.

February Births At Vulcan Hospital

The following births were recorded at the Vulcan Municipal Hospital during the month of February.

Feb. 9, to Mr. and Mrs. Mundle, Champion, a daughter.

Feb. 10, to Mr. and Mrs. Duncan Grant, Vulcan, a daughter.

Feb. 14, to Mr. and Mrs. Victor Rushfeldt, Vulcan, a daughter.

Feb. 15, to Mr. and Mrs. Stewart Douglass, Vulcan, a son.

Feb. 15, to Mr. and Mrs. Harold Mensinger, Vulcan, a daughter.

Feb. 20, to Mr. and Mrs. William Foder, Queenstown, a son.

Feb. 20, to Mr. and Mrs. Sing Kwan, Vulcan, a son.

Feb. 24, to Mr. and Mrs. Richard Bach, Champion, a son.

Feb. 26, to Mr. and Mrs. Hong Jang, Vulcan, a son.

Feb. 29, to Mr. and Mrs. Maxwell Atkins, Vulcan, a son.

Scout-Guide Mothers Are Guests

The Scouts and Guides entertained their mothers at their annual banquet in the Vulcan Lodge Hall on Feb. 27. Some 100 guests sat down to supper prepared and served by the Girl Guides themselves. The theme of the evening was "50 Years of Guiding in Canada." The Golden-rod Patrol under Pat Giles and Marie Richardson decorated the hall in Guide and Scout colors. The table was centred by an anniversary cake in the form of a gold and blue Trefoil baked and decorated by Mrs. Dale Markert and Mrs. Ida Henry.

Billy Tompkins played the piano for the singing of "O Canada" and the guests were welcomed by toastmistress Louise Graham. Marion Myers proposed the toast to the Queen. A salute to the Scouts was given by Patricia Christensen and replied to by Dennis Sparks.

Scout Master Terry White introduced the Scout Troop. Brenton Nickerson toasted the Guides; Valerie Richardson replied. Captain Carrie Graham introduced the Guides who in turn introduced their mothers. Billy Soder spoke on, "The life of the founder, Lord Baden-Powell." A number of the Guides then gave the highlights of Guiding in Canada from 1910 to 1960. Ina Haverty proposed a toast to the mothers to which Mrs. Helen McKay ably replied. Association President Pete Schuler gave a toast to the leaders to which Lieutent Gwen Graham replied.

The guest speaker, Assistant District Commissioner, Norman Soder gave a very interesting address stressing the importance of parents to the movement.

Awards were presented to Carolyn Henry, Ann Jamison, Louise Graham, Margie Giles, Myrna Jamison, Valerie Richardson and Leslie Lucas; and service stars to Shirley Wierenga, Shirley Markert, Susan Kehr, Delores Henry, Pat Giles, Patricia Christensen, Gwen Earl, Marie Richardson, Deirdre Dennison, Ina Haverty, Sally Giles, Marilyn Joiner, Betty Ann Northcott and Jo-Anne Richardson.

Curling News

Haga Rink Wins Annual Canadian Legion 'Spiel

The Vulcan Branch of the Canadian Legion held their annual one day bonspiel last week and the rink of Ivan Haga, Keith Fisher, Pat Roe and Harry Laroche walked off with top honors with four straight wins. Walter Dann's foursome lost in the final and Earl Ericksen and B. Drummond were third and fourth.

Tops on the consolation side was the rink of John Wolfe, Frank Hess, Elmer Jones and B. Engen. They defeated Jim Jensen's Legionaires in the final with Vic Rushfeldt's rink third and Neal Dumka fourth.

* * *

The rink of Gale Atkinson, Vernal Haga, Bob Haga and Jim Clark took in the Brant Men's Bonspiel last week and won the First Event, defeating Bill Burley in the final and they also won fourth prize in the Second Event. The other Vulcan rink at the Brant Bonspiel; Stan Kehr, Ed. Kehr, Russell Graham and John Graham, also got in the prizes of two event getting 3rd in the third event and 4th in the fourth event.

Two rinks from the Vulcan Curling Club are taking in the bonspiel at Carmangay this week.

Next week the annual Men's Open Bonspiel starts here in Vulcan and it is hoped that entries this week will bring the total entries to 30 or 40 rinks.

* * *

The Harris Matlock Legion foursome of Ray Wellman, Jim Jensen and Roy McLennan are making plans to spread a little western advertising as well as curling when they travel to Summerside, P.E.I., next week, to compete in the Canadian Legion Dominion Curling Finals. They are taking small bottles of wheat with western greetings, as well as booklets on the highlights of Vulcan. They are also planning to be the best dressed foursome, with matching sweaters and crests, pants, gloves and brooms, and maybe even Dominion Champs.

* * *

The ladies rink of Irma Middleton, Gwen McKay, Viola Mensinger and Lois Switzer took in the Lethbridge Ladies' Bonspiel last week and ended up in the prizes by getting third in the first event.

Two rinks will take in the ladies' 'spiel in Calgary this week: One skipped by Irma Middleton and the other consisting of Olga Miller and three of her daughters. This rink has participated in all the Calgary Ladies' Bonspiels in recent years as a mother and daughters combination.

* * *

Another Vulcan ladies rink travelled to Calgary on Sunday for an invitational game at the Calgary Curling Club. They were guests of the Calgary Business Girls' League and the foursome were Ethel Banks, Hannah Matlock, Mary Haga and Olga Miller.

DWARFED by its larger neighbors, Vulcan's first grain elevator is shown in the central portion of this picture taken by Norman Soder. Built and operated by Claude Terwilliger and later purchased by the Wheat Pool, the little elevator has now been torn down to make way for a larger unit.

* * *

Built in 1912

FIRST ELEVATOR IN VULCAN CASUALTY OF EXPANSION

The first elevator built in Vulcan and one of the earliest buildings in town, has been torn down to make room for expanded premises.

This small old-timer of 20,000 bushel capacity and standing 75 feet high beside its two 100 foot partners at the site of the Alberta Wheat Pools No. 1 layout, was built in 1912 and its passing removes another landmark on which the history of Vulcan as one of the country's biggest wheat growing and shipping centres, is based.

Larry Hagg, Wheat Pool agent at No. 1, has had a crew taking down the building and will next tear down the adjacent elevator which was built in 1914, in order that the space may be utilized for a twin 100,000 bushel unit. This will bring No. 1's capacity to 325,000 bushels, one of the largest points in the company's chain.

The history of that first elevator is closely tied in with Vulcan's past as its presence drew farmers with their grain and gave rise to business and homes and with the years helped bring prosperity and good livelihood to the town.

The CPR came through Vulcan in 1912 and with it began the rapid expansion which saw more elevators and business places erected. The Wheat Pool's elevator was originally privately built and owned by a Claude Terwilliger and on June 25 of 1912 the first load of grain was received from Raymond Davis who farmed north and east of town. This information was found carved on a board from a chute of the old elevator.

In 1923 the Wheat Pool bought out the elevator and went into business along with six other companies which were located along elevator row.

Although names of earlier agents have not been traced, one remembered name was that of Chet Wallace. In 1912 George Murray took over the elevator and was here till 1940 when George Grieg was agent for a two year period. The present agent, Larry Hagg, has had 13 years with the company, and has been at the Vulcan point for five years.

Still living and in retirement in this district and other places are some of the men who were present when shipping first began in 1912. Bob Jamison's father, Jim Jamison, now living in Calgary, was one of those at the elevator when the first shipment was made. Bruce Roe, who lives in town, is another well acquainted with the event, as is another old-timer of town, Everett McPherson.

Mr. McPherson was contacted regarding his early days here and recalled homesteading in 1905 four and one-half miles east, on the place presently farmed by Fred Mensinger. He moved to what is

(Continued on Page 6)

Auction Prices

A big crowd attended last Saturday's sale at High River Auction Mart when 315 head of cattle and 120 hogs went through the ring.

Weaner pigs sold from $5.50 to $8.50 and feeder pigs up to $20 a piece. No sows were on offer.

Good steers under 1050 pounds sold to $20.90 per hundredweight with good steers over that weight to $20.50. Heifers weighing under 900 pounds sold up to $18.75, with the heavier type up to $18.20. Good cows went to $15.

Feeder steers sold up to $19. Steer calves sold to $23 and heifer calves to $20.20.

BOB PETROSKY is the man behind the mask in the photo which displays one of the Vulcan Fire Department's portable gas mask units. Deputy Fire Chief Art Scott is the admirer.

* * *

Many Subjects Covered

Winter Training Increases Efficiency of Fire Dept.

Wednesday nights during the winter have been spent in theory and indoor demonstration by the 23 members of the Vulcan Fire Department, in advance of the outside training which will come with spring weather.

Held in the armouries, Fire Chief Bob Johnson has organized group discussions on the theme "Pre-planning of fires" and has selected subjects relative to fire fighting, prevention and rescue work. Lecturers from these headings have been prepared and given by senior members of the department.

A good number of local businesses and homes have been scoured by three-man groups whose job it was to check the nature of the buildings, distance and accessibility of hydrants or cisterns and have their reports aired and criticised by the meetings.

Lundy Findlay has lectured on First Aid including handling stretcher cases, new method of artificial respiration, use of oxygen helmets and rescusitators and he more recently read the revisions on fire prevention laws as they appear in town by-laws.

Tensile strengths of cable and rope have been discussed by Art Scott while use of knot tying and its advantages in rescue was demonstrated by Bob Petrosky.

Don Larkins showed how collapse will normally occur in the burning buildings depending on the type of construction employed.

The Fire Department, divided into three crews, has maintained a regular checking schedule of equipment at the fire hall and both truck motors are run-up each week to ensure their quick start in the event of a call.

Two of the new members of the department are Jim Craig and Alex Ross.

Jim Craig is a native Calgarian who moved to Vulcan over four year ago. He is on call from Banks Purity 99 Station where he has been employed as a mechanic for two years.

Jim is married and he and his wife Beverley have one child, a 5-month-old boy named Grant. His home is near the armouries, so he can be aware of any breaches of normal safeguards in handling of garbage and litter in that section of town.

Alex Ross is a comparative newcomer to town, moving here as Gas Company agent last October. He was born and raised at Claresholm and served with the Gas company in that district until taking over the office at Raymond, moving from there to Vulcan. His chief claim to fame so far with the department is that he is the only single member. This however reduces his excuses for missing lectures and fires almost to nil, so any time extra duties crop up, the chief knows where to turn.

World Service Day Observed

On Monday evening, Feb. 15, at 7:30 p.m., the WSWS members and friends met at the Evangelical United Brethren Church for their annual "World Service Day."

Mrs. E. Deimert, chairman for the evening opened with several inspirational hymns. A duet, sung by Mrs. W. Beckner and Mrs. E. Deimert, "Lord Give Me a Vision." A list of prayer requests were read for Home and Abroad Missions. Prayer was offered by Mrs. Henry Hilz and Mrs. G. F. Wuerfel. A duet on missions was then sung by Mrs. N. Lebsack and Mrs. D. Schierman, after which the special speakers, missionaries to India, Mr. and Mrs. Dennis Greenway, presented their cause and work and conditions under which they are laboring. Colored slides were shown and explained, also a display of curios and many questions answered in regard to formalities, custom and dress, etc., at an informal gathering after the service.

Just before the service closed, Mrs. Ruby Schierman on behalf of the WSWS members presented the recently married missionary couple with a basket of personal gifts, given voluntarily by anyone interested.

The meeting was closed with prayer and benediction by Rev. G. F. Wuerfel. The Greenways stayed at the home of Mr. and Mrs. George Hartung during their stay at Vulcan.

Lions Entertain Their Ladies

An excellent dinner, fine entertainment and a popular dance orchestra all added up to an enjoyable evening at the Lions Club ladies' night in the Lodge Hall last Friday evening.

Lion president John Andrews was chairman for the dinner prepared and served by members of the Eastern Star.

Local talent provided the entertainment. Vocal duets by Carolyn and Dawna Haga, a monologue by Valerie Tompkins, piano selections by Billy Tompkins and vocal solos by little Brenda Haga were all roundly applauded and much appreciated.

Dancing to the music of Jack Fickersgill and his orchestra was enjoyed the remainder of the evening.

Hansell Speaker At Church of Christ

There was a good crowd in attendance at the Church of Christ last Sunday evening when the Men's Club presented the evening service. This was the last in a series of services that have been presented by the various organizations within the church fellowship.

As guest speaker the Men's Club invited Dr. E. G. Hansell to Vulcan. Dr. Hansell, who is an M.L.A. and public relations director of the Alberta Bible College, brought a very challenging and inspiring message to the people gathered. The service was directed by the minister and president of the men's club, Tony Pearce. Past president Bert Daniels read the scriptures and the prayer of the evening was led by Doug Smith.

Special music was provided by Stan Wickstrom and Cliff Webber who sang a duet and by John Didier who had travelled over from Nanton to bring a message in song. Lloyd Jones was at the console of the organ.

At the morning worship service, which was also well attended, the minister led the congregation in some thoughts concerning the work of the Holy Spirit today and posed the question, "Is the Holy Spirit a 20th Century Stranger in our midst?". Special music was provided by the Junior Choir, who gave a very spirited rendering of "Faith of Our Fathers" and also a quartet comprised of Marilyn and Carolyn Webber, Loraine Daniels and Beverly Budd who sang, "Jesus is Near."

The Church of Christ ladies are to be represented at the forthcoming "World Day of Prayer" service to be held at the E.U.B. Church in Vulcan.

WILSON ELECTRONICS
VULCAN, ALTA.

- Radio, TV and Electrical Appliance Sales and Service.
- Philco and Emerson Radio, TV and Hi-Fi Sets.
- Columbia and Epic Records.
- Westinghouse Appliances and TV Sets.

Phone 444 or R1004
or write
Box 603, Vulcan

District News

ARMADA

Mr. and Mrs. Arnold Boe and family are spending several days visiting with friends in Calgary.

The Vulcan Badminton Club was to come out last Wednesday, but due to the stormy day it was postponed to a future date.

Several residents attended the short course held at Lomond last Wednesday dispite the miserable weather.

The M. Henrickson rink that was entered in the Men's Bonspiel in Lomond won pens. The van drivers were also winners in this 'spiel.

Mr. and Mrs. George Craine and Mrs. George Stokes and family spent the long weekend at Calgary.

The school children had a long weekend last week as the teachers had to go to Champion to a meeting.

Mr. and Mrs. Herb Craine were Calgary visitors last Tuesday.

Leon Root was home for the weekend. Leon is attending university in Edmonton.

Ted Lamire was a recent visitor to Bassano.

Chicken pox is making its rounds in the district again. Maryln Magnuson had it two weeks ago, now Sandra, Ronnie, Brenda, all are sick with them.

Jack Marks and Bill Marks are holidaying at the coast.

(Last Week's News)

Lethbridge visitors last week were Mr. and Mrs. Raymond Beagle, Mr. and Mrs. Gordon Lucas and two little children, and Mr. and Mrs. Maurice Henrickson.

The final game of bingo was held two weeks ago at the local hall. The jack-pot consisting of $20 was won by Norman Stokes.

A social evening was held at the hall last Friday night with a fair crowd. All enjoyed the evening's entertainment.

The Ladies' Bonspiel that was held at Lomond was finally played off last week with Charollett West's rink winning a copper planter. Those on her rink were Edna Magnuson, Ethel Root, Helen Walker. They placed 1st in the Second Event. Georgina Bennett's rink consisting of Grace Marks, Wilma Roe and Audrey Lucas, placed 3rd in the Second Event, winning a stainless steel carving set. Shirley Henrickson who played on the Peggy Benson rink won little wine glasses with curling verses on.

The men's bonspiel is now being played with Maurice Henrickson, Melvin Magnuson, Stan Marks and Raymond Beagle taking part

Mr. and Mrs. Henrickson returned home last Friday after spending sevarl days at Lethbridge.

Friends of Stancil Chambers are glad to see Stancil Chambers home again after his stay in the local hospital.

Several residents attended the bingo at Lomond last Saturday night; those winning were Mavis Stokes, Derwyn Grant, Mrs. Grant, Mrs. Henrickson, Si Henrickson and Shirley Henrickson.

Mr. and Mrs. Laurence Chambers and family were weekend visitors at the home of Mr. and Mrs. George Stokes.

Mr. and Mrs. Art Marks and family attended a birthday party in honor of Mrs. Mark's grandfather, C. Anderson of Milo. Mr. Anderson celebrated his 91st birthday.

new rooms for old... QUICK!

plastic color

Give your room a change of color the quick and easy way . . . you can do it complete on a Saturday morning!

Just use the new plastic Color-Spree, by Kyanize. Color-Spree is the easy-to-use flat wall paint for "Quick Change" Artists . . . it's no work at all.

Paint Color-Spree over wood, plaster or wallpaper. It flows on quick and easy, dries in half an hour. You rinse your brush out in water. Do a room in half a day!

Color-Spree is a new type of paint, combining all the easy-to-use advantages of water-based paints with all the long-lasting qualities of the alkyd types. The latest colors!

SUNSET STORE **Vulcan Supply Co.**

Save More at Your Sunset Store

ADVOCATE CLASSIFIEDS BRING SPEEDY RESULTS

JETLINER SERVICE

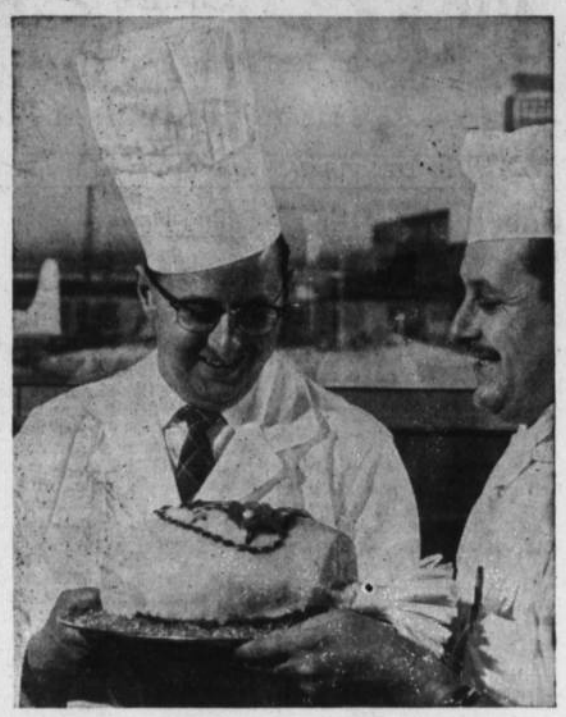

Frank C. Salverda, European-trained master chef who served aboard two Royal Tour trains in Canada, has been appointed Executive Chef with Trans-Canada Air Lines, supervising the preparation of meals for the airline's new Douglas DC-8 jets. Born in Valkenburg, Holland, Mr. Salverda trained at the Amstel Hotel in Amsterdam and was employed at the Hotel Bellevue, Zurich and the Valkenburg Hotel before coming to Canada in 1952. He worked at the Ritz-Carlton Hotel and famed Drury's Restaurant in Montreal and served with the Canadian National Railways private car department on two Royal Tours, prior to his appointment with TCA. Pictured with Mr. Salverda is Henri, (right) one of the master chefs who will work under his supervision.

MOSSLEIGH

The Mossleigh 4-H Grain Club held their monthly meeting at the home of Victor Gateman with a good attendance. The members decided to enter an entry at the seed fair in Calgary. Dean Cofell is going to act as leader and August Hohn as assistant leader. Lunch was served by the Hagedorn boys and Victor Gateman.

The High School sent a team to Calgary on Friday to represent Mossleigh in the Girl's Brier playdown. The girls were Janet Leslie (skip), Lorraine Brassard, Patsy Grant and Lynn Green.

The Mossleigh Home and School Association held a whist and bridge drive on Thursday evening. Five tables of whist were played and three tables of bridge. Winners in whist were: Ladies, Mrs. Brown and Mrs. MacDonald; gents' L. Brown and Garth Kolsmith. Winners in bridge were: Ladies', Mrs. Murphy and Effie Devolin; gents', Wm. Hagedorn and Ed Robinson.

VULCAN WEST

The Social Pot Luck Supper will be held in the Alston Hall on March 5, at 6:30 p.m.

Mr. and Mrs. Harold Bride, Dick Hall and Marjorie Jordan won the second event at the FUA Bonspiel in Brant over the weekend.

Jack Hutton and Bob Southwood were weekend visitors at the home of Mrs. Robina Hutton.

Clarence Brown was a Calgary visitor last Tuesday.

Brian Smith was a weekend guest of Brian King in Vulcan.

Mrs. Ethel Duckmanton left last Thursday for a short visit at the Coast.

Bob Haga won the first event in the Brant Bonspiel.

Mrs. Muriel Penstock and family of Calgary were Sunday visitors at the home of Mr. and Mrs. Joe McFadden.

Mr. and Mrs. Harry Smith and Dougie were Sunday dinner guests at the home of Mrs. Elizabeth Markmans.

The Clarence Brown rink of Ensign won 4th in the first event and 1st in the fourth event in the Men's Bonspiel at Brant.

Mrs. Clarence Brown's rink of Ensign won 1st in the second event in the Ensign Ladies' Bonspiel.

Mr. and Mrs. Earl Carruthers and Orvile Deal were Calgary visitors last Monday.

Mr. and Mrs. Bill McCelland and family of Acme were visitors at the home of Mr. and Mrs. I. Helferty over the weekend.

Gordon A. Crighton
PHOTOGRAPHER
Phone 2602 High River

Les Coombes
BARBER
Shears Sharpened
Razors Honed
Schell Shoe Repair Building

The Co-operation

. . . of our customers is requested and will be appreciated. Livestock for slaughter should be delivered as follows:

PORK— Should be delivered Tuesday for slaughter on Wednesday.

BEEF— Should be delivered Thursday for slaughter on Friday.

COUNTY ABATTOIR

Central Alberta Agricultural Society
51st Annual

LACOMBE BULL SALE
May 24-25-26-1960

LACOMBE SALES PAVILION

For Entry Forms and further information write to:
J. A. McKINLEY, Secretary, Box 339, Lacombe

— Entries close March 31st —

The Red Cross is on the Job

And you are there too—through your financial support. It is your help that keeps the Red Cross on the job—active and strong to carry on its many humanitarian endeavours.

With your help in 1960 the Canadian Red Cross will continue to serve this community, this province and this nation. When help is needed in distant lands you know the Red Cross will be on the job!

Money alone cannot buy the many services and programmes provided by the Red Cross. Combine it with the voluntary effort of millions of Canadians, and the Red Cross will be able to meet its round-the-clock demands. You can do your share by giving a generous donation when a volunteer Red Cross canvasser calls on you. If you are not at home when the canvasser calls, please send your contribution to the address below.

Serve again by giving to the RED CROSS 61-60

Vulcan District Campaign Headquarters
CANADIAN BANK OF COMMERCE, VULCAN

Professional and Business Directory

Vulcan Clinic
Physicians & Surgeons
A. D. TOMPKINS
M.D., L.M.C.C.
M. E. KOZIOL
M.B.; C.H.B.; L.R.C.P.; M.R.C.S.
Office Hours
10 a.m. to 12 noon — 2 to 5 p.m.
Phone 44 Carson Block, Vulcan

J. M. Jamison
BARRISTER - SOLICITOR
NOTARY PUBLIC
Bruce Block
Phones 39 or 28 Vulcan

Dr. F. R. Schneider
Dentist
BRUCE BLOCK, VULCAN
9 a.m. to 12 noon
1:30 p.m. to 5:00 p.m.
Tuesdays to Saturdays incl.
— Phone —
Office 176 Res. 429

Dr. B. W. Tonken
VETERINARIAN
Office Next To Montie's Barber Shop. Vulcan
Phone 377 — Res. 447
If no answer hone 218

Home Furnishings
Vulcan Furniture
—Phone 53—

McNARLAND
Plumbing & Gas-Fitting
SALES & SERVICE
INGLIS APPLIANCES
LENNOX HEATING
AND AIR CONDITIONING
Phone 379, Vulcan

TEXACO PRODUCTS
ALEX GRANT
Texaco Canada Limited
Phone: Bus. 150, Res. 164

DANIELLS' TIRE SERVICE
VULCANIZING
AND RE-TREADING
Firestone Dealer
New and Used Tires
Will take wheat in trade
Phone 62, Vulcan

Jesse & Emelson
Farm Equipment Ltd.
John Deere Dealers
PHONE 50, VULCAN
We service all makes of
GENERATORS
DISTRIBUTORS
STARTERS
VOLTAGE REGULATORS
MAGNETOS
CARBURETORS
Dealer or Customer Service

ALL-STATE AUTO INSURANCE
You're in good hands with Allstate. Save money with Allstate.
Phone 1212, or
PAT WALKER
Simpson-Sears Order Office

G. A. SALES & COMPANY
CERTIFIED
PUBLIC ACCOUNTANT
Telephones
Bus. 277 Res. 118
Vulcan, Alta

- REMODELLING
- CABINET WORK
- GENERAL BUILDING
- DRYWALL FINISHING AND DECORATING

— Free Estimates —
W. E. Roebuck
PHONE 325 — VULCAN

FOR ALL CLASSES OF
INSURANCE
Life - Fire - Auto - Hail
—SEE—
R. E. CHAPMAN
Phone 39 — Lomond

Montie's Barber Shop
Montie Findlay
—SPORTING GOODS—
Phone 231 Vulcan

NEAL DUMKA
—AGENT—
- Maple Leaf Petroleum Ltd. Products
- UFA Farm Supplies
- CCIL Machinery

Phone 129, Vulcan

Agent For
Canadian Oils Ltd.
WHITE ROSE PRODUCTS
Harold Boutland
Phone 267 or 238

IMPERIAL ESSO PRODUCTS
NORMAN BUCHOLTZ
PHONES
Res. 60 Bus. 60

A. & J. Drilling Co. Ltd.
WATER WELL DRILLING
Apply or see
CLIFF ANDERSON
Phone 154 • Vulcan

J. Allen Baker
AUCTIONEERING SERVICES
at your request
PAST PERFORMANCE
YOUR GUARANTEE
Phone 9130-11, High River
or write P.O. Box 29
Cayley, Alta.
License No. 207

J. S. Simpson & Son
PLUMBING - TINSMITHING
HEATING - GAS FITTING
Business Phone 58, Res. 52
VULCAN — ALBERTA

Frank McNiven
AUCTIONEER
Phone 91733, Blackie
LICENSED AND BONDED
Licence No. 224

Canadian Legion
B.E.S.L.
VULCAN BRANCH NO. 21
Complete Club Facilities
Visiting Members Cordially Welcome

F. U. A.
AUTO & FIRE
INSURANCE
with Co-operative
Fire & Casualty Co.
— DISCOUNT —
on Farm Cars and Trucks
BERT BLIMKIE
F.U.A. Insurance Agent
Phone 52, Carmangay
Alberta Wheat Pool No. 1

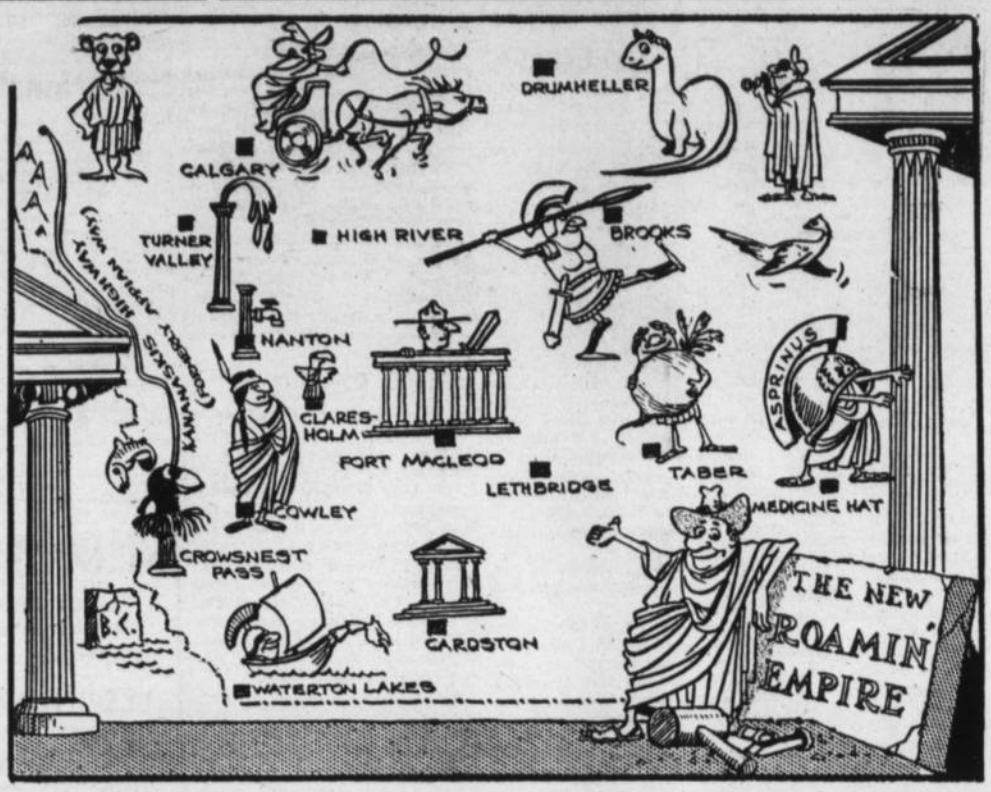

Notice to the Public
GARAGE SERVICE
COMMENCING SATURDAY, MARCH 12
The following garages will return to the schedule of being
OPEN SATURDAY NIGHTS 'TIL 8 P.M.
RICHARDSON & GOULD LTD.
BANKS & BANKS
CENTRAL GARAGE (VULCAN) LTD.
WHEAT CENTRE MOTORS LTD.

NICHOLS
SWEEPS — CHISELS
SPIKES AND
FURROWERS

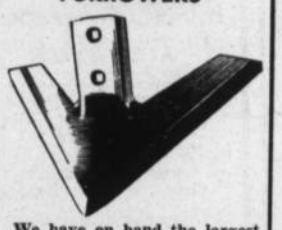

We have on hand the largest and most complete line of small tillage tools in Western Canada. Sizes and shapes for all field cultivators and chisel plows. These tools are available from your local Noble Cultivator or Nichols dealer.

COMPARE THE PRICE
COMPARE THE WEAR

½"x2"x16" Chisels Each	1.60
¼"x14" Sweeps Each	2.75
¼"x16" Sweeps Each	3.40
¼"x18" Sweeps Each	3.70
¼"x22" Sweeps Each	4.75
⅜"x⅜" Square U-Joints Each	2.30

Prices F.O.B. Nobleford
NOBLE CULTIVATORS LTD.
NOBLEFORD
Phone 22

OPTOMETRIST
Dr. F. D. Nataros
Office in Dobbs Hotel
Vulcan
9 a.m. to 5:30 p.m.
daily including Saturdays
FOR APPOINTMENT
PHONE 85, VULCAN

NOW IS THE TIME
FOR REMODELLING
—FINISHING WORK
—DRY WALL
—PAINTING
—TILE— Floor & Wall
—GENERAL BUILDING
References concerning workmanship available on request
JACK PICKETT
VULCAN
Box 117 Phone 279

District News

QUEENSTOWN

Mrs. W. Foder and infant son, Timmy, returned home from Vulcan Hospital on Saturday.

Barry, Gary and Randy Robertson, Cam Robertson, Lester Robertson and George Kingsmith, Gary and George McMorris, Jack and Maurice Edwards, Leonard and Don McCord, Barry and Leo Conklin, Alfie, Larry and Tom Daw and Jack Bushell were among the Cubs, Scouts and fathers who attended the Cub and Scout Banquet at Milo on Friday, Feb. 26.

Mr. and Mrs. Jack Harley have taken up residence in the hamlet of Queenstown.

Don McCord accompanied other members of the Milo IOOF Lodge to Cayley on Thursday, Feb. 25, to attend a degree there.

Sylvia Marks, Darlene Clements, Beverley Helevang, Grace McCallum and Wendy McMorris were guests at Dawna Mae McCord's birthday party on Sunday, Feb. 28. Dawna Mae was nine.

Congratulations are extended to the Kingsmith rink in winning honors at the Calgary Bonspiel.

Mrs. Lily Long is steadily improving and plans on being discharged from the hospital the early part of this week.

Mr. and Mrs. O. Lahd and family and Mr. and Mrs. Jessie Lahd motored to Calgary on Saturday to attend the wedding of Mr. and Mrs. O. Lahd's daughter, Loretta.

Mrs. Jimmy Brown had a dinner party on Sunday, Feb. 28, the occasion being the birthday of Jimmy's mother, Mrs. Brown of Arrowwood.

The hall committee held a telephone card party on Feb. 25. Cards were played at the homes of J. Bushell, T. Daw and J. Brown. The over-all prizes were as follows: Court whist highs—Mr. and Mrs. V. Rushfeldt; lows, George McMorris and Mrs. Arthur Nelson. Cribbage highs: Wray McCallum and Mrs. Myrtle Lothian; lows— Mr. and Mrs. Pete Wills. The monthly dance of the community hall which was held on Friday was well attended.

F.U.A. Meeting

The special meeting of the Milo FUA was held in the Queenstown Legion Hall on Monday, Feb. 22, with a fair attendance.

Those present listened to the special radio broadcast concerning the Farmers' Union and Co-operative Development Association and following the broadcast formed small discussion groups to discuss "Why people do not attend meetings and the need for this new association and future program planning."

At the next regular meeting, late in March, it is hoped to have as guest speaker, Geoerge Loree of Parkland, District 12 Director.

EASTWAY

The members of the Hobby Club met at the home of Mrs. George Fulton on Saturday night. An election of officers was held with the new slate of officers being: President, Della Doane; secretary, Margaret Richardson, and treasurer, Elaine Bateman. The next meeting will be held at the home of Della Doane.

Friends and neighbors were entertained for tea at Mrs. Ruby Wyatts'.

Mrs. Freda Setters of Arrowwood gave a demonstration of Avon cosmetics.

Cheryl Gooch and Donna Hellevang were weekend guests of Lana McLean.

Jimmy Oldfield had Dale Dew of Majorville for company over the weekend.

Mr. and Mrs. Archie Oldfield visited Mrs. Kinniear on Friday.

Mrs. Jack Holoboff underwent surgery in a Calgary hospital. Meanwhile Ronnie is staying with his grandparents.

Friends of Mrs. Ruby Wyatt will be sorry to learn she is confined to the Vulcan Hospital.

A farewell party was held at the Union Jack Community Centre to honor Mr. and Mrs. Bill Houlton who are moving to Carolyne. Bill Marshall presented them with an electric kettle on behalf of the neighbors and friends present. Hazel and Bill gratefully accepted the gift and expressed their regret at leaving the community.

Mr. and Mrs. Dick Brodrick of High River were district visitors on Sunday.

Wheat Centre Motors Ltd.
Meteor, Mercury & Frontenac Cars
Mercury Trucks
Phone 96 Vulcan

MERCURY
—The best-built car in Canada today.

FRONTENAC
—Compact externally, with a six-passenger interior.

METEOR
—Canada's "Ideal Car of the Year."

DENTAL PLATES REPAIRED
Same days as received
DIETRICH DENTAL LABORATORY
Ste. 1, McLeay Block
1 door east Garden Hotel
Phone FA-77244,
Lethbridge

Try Advocate Classifieds

Watch for announcement next week
B-A
Oil, Gas and Grease Farm Sales

Spring is near
TRADING IS OUR BUSINESS
—1959 & 1960 Models M-F 95 Diesels available
—The new 50 M-F Tractor
—The New 50 M-FTractor
—Inquire about "Early Bird Deal" on Combines

Used Machinery - Guaranteed
—1955 M-H 55 Gas Tractor, hyd., Western Special
—1951 M-H 44 Gas Tractor
—1953 M-H 44 Diesel Tractor, hyd.
—D 4 Caterpillar Tractor
—Several John Deere "D" Tractors
—W 9 International Gas Tractor

Used Tillage Equipment
—Massey-Harris 509 8½-ft. One-Way with box
—Massey-Harris 26 15-ft. Wide Level with box
—Oliver 12-ft. Deep Tillage Cultivator
—International 10-ft. Double Disc $125

New NOBLE BLADES and NICHOL SWEEPS
New ROD WEEDER RODS
New McCLARY - EASY Stoves, Refrigerators and Washing Machines.

NOW ON DISPLAY:—
MERRY TILLER GARDEN CULTIVATORS
— Will Trade For Grain —

M. R. Morrison Ltd.
Massey Ferguson — Noble Cultivators — Versatile Sprayers and Swathers — Easy Washing Machines
Wisconsin Parts Service

HOT CROSS BUNS
FRESH DAILY
45¢
per doz.
VULCAN BAKERY
Phone 80 Fred deJong, Prop.

ANNOUNCEMENT
We have been appointed as a ....
MOORE
BUSINESS FORMS LTD.
DEALER
LOOK TO US FOR LOCAL SERVICE ON ALL YOUR BUSINESS FORMS REQUIREMENTS

REVELSTOKE
PRE-INVENTORY
Clean - up YARD **Sale**
OFF-GRADE
SPRUCE
Boards & Dimension
1 x 4's PER 100 BD. FT. $4.00
2 x 4's PER 100 BD. FT. $4.50
NO. 4 GRADE
Spruce Shiplap
1 x 6 and 1 x 8 PER 100 BD. FT. $5.80
210 LB.
Asphalt Shingles
BROKEN LINES
SPECIAL PER BUNDLE $3.50
Odd Sized Sash
SPECIAL — TO CLEAR
EACH $1.50
REVELSTOKE SAWMILL Co. Ltd.
VULCAN — Phone 37
Dick Hammer, Mgr.

SONGS of SATISFACTION

Chesterfield Sale

3-PIECE SECTIONAL CHESTERFIELDS
As low as $299.50

Vulcan FURNITURE
Phone 53 Vulcan

A shopping habit, like others, is hard to break
—That's why people prefer to shop in the stores to which they are most frequently invited—those stores which tell of their offerings in
THE VULCAN ADVOCATE

VALIANT

CHRYSLER'S COMPACT CAR

Built in Canada for Canadians

We're Sure You'll Like Them

Sedans and Station Wagons

ON DISPLAY AT

RICHARDSON AND GOULD LTD.
PHONE 19 DODGE DESOTO VULCAN
What we Sell we Service

BONUS DAYS ARE HERE!

DEAL NOW
for your 1960 machinery needs

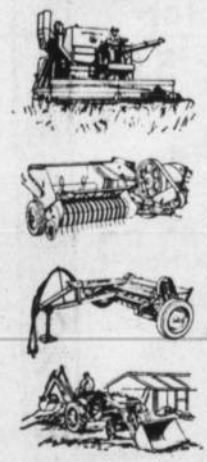

We'll Pay You a Big IH EARLY TRADER'S **BONUS!**

- Collect at the rate of 6% on your down payment
- Collect 6% per annum on your trade-in
- Get double value . . . a cash bonus plus IH features, quality
- The sooner you deal . . . the more you save

Let us figure your deal TODAY

Willard Equipment Ltd.
Vulcan Phone 63 Alberta

District News

BERRYWATER

On Sunday, Feb. 21, the Berrywater 4-H Calf Club held a bonspiel at Milo with eight rinks participating. Rose Sharp's rink was the winner with the Orrie Doane rink second. The 4-H members wish to thank the Milo Curling Club, P. Silbernagel, the 4-H director and the ladies of the district for a very pleasant day and month provided.

(Too Late For Last Week)

Bill Sharp and George Mottet spent a few days at Cochrane last week.

Mr. and Mrs. Sam Vingie were visitors, Sunday, at the W. Sharp home.

Bob Gerding and Joe Gerding motored to Fort Macleod on Friday to attend the funeral rites of a friend, Mr. Hanchuk.

Mr. and Mrs. Olie Olson of Lethbridge were visitors Sunday at the Ralph Richardson home.

Mr. and Mrs. D. B. Smith accompanied by Mr. and Mrs. Doug Smith and Karen spent Sunday at the High River homes of Geriant Clifford and Lou Douglass.

Mrs. Bill Sharp entertained at a Stanley tea, Tuesday, Feb. 16, at her home, when Mrs. Eva Elliott demonstrated a fine line of products. A dainty tea was served.

The Berrywater Community Centre Association sponsored a very successful program last Friday evening and vocal numbers were brought by Miss Sandra Oldfield and the Hellevang sisters, the Junior Band from Milo was in attendance and they pleased the audience very much as they played several numbers for the program and also played for the dance that followed.

A humorous skit was presented by four local ladies and a one act play, "Itchin' to get Hitched" climaxed the program. The cast was made up of local residents.

A draw was made on the 150 pounds of dressed pork. This was won by Jim Clark of Vulcan.

The proceeds from these activities will be used in the renovation work being done to the community centre. A new kitchen unit has been added to the building and some finish work has been done in the hall proper.

The interest that is being shown in this community centre leads one to believe that there is a great need for a closer community life, and that such activities can do much to add to the enjoyment and harmony of rural living.

BLACKIE

Mrs. Norma Elizabeth Percefield, 31, of Calgary passed away on Wednesday at her home. She is survived by her husband, Jesse; two sons, Donald Owen and Ross Charles; her parents, Mr. and Mrs. Charles Spangler and one brother, Murray, all of Blackie. Services were held at Foster's Garden Chapel, Calgary on Saturday. Rev. D. H. Parr and Rev. Norman Knight officiating.

The Blackie Students' Union held their annual High School Bonspiel on Saturday and Sunday with 16 rinks competing. Ten visiting rinks were from Milo, Mossleigh (3), High River (2), Okotoks, Turner Valley and Brant, with Blackie making up the remaining six.

Mrs. Pearl Stromsmoe visited in Calgary this past week with her daughters, Mrs. Jack McCullough and Mrs. Jim Kratchmere and families.

Mr. and Mrs. Roy Thompson of Lethbridge were Sunday visitors at the home of their son-in-law and daughter, Mr. and Mrs. Mel Clingman.

Mrs. Ken Haase has been helping out at the Hub Store while Lawrence Yeomans was away in Lethbridge at the bonspiel.

Friends of little David Williscroft are sorry to hear that he will be confined to the hospital for a few weeks and hope that he recovers completely.

Mrs. Wooldridge visited in Calgary the past week with relatives and friends.

A number of people from Blackie attended the bingo in Calgary on Tuesday evening but the only winner of a prize was Mrs. Jim Stier who won a lovely blanket as a consolation prize for tying on the electric range.

Mrs. Mike Raycraft is a patient in the High River Hospital. During her absence from school, Mrs. Calvin Johnson is teaching Mrs. Raycraft's Grade 7 pupils.

Velma Egeland, Janet Egeland, Judy Newman and Mary McKeage are the High School girls representing Blackie in the Southern Alberta Playoffs of the Girls Curling for Alberta Championship.

Mrs. Gordon Seney, Mrs. Daily Wooldridge, Mrs. Andy Westersund and Miss Marjory Weerstra were prize winners in the First Event of the Ladies' Okotoks Bonspiel on Friday and Saturday.

Sincere sympathy is extended to Mr. and Mrs. C. Spangler and to Jesse Percifield and family at this sad time. Mrs. Percified passed away suddenly at her home in Calgary on Wednesday.

The Parents' Association of the Blackie Boy Scout and Cub Group have decided to keep the furnace previously ordered for the Scout Hall. It is also noted that some of the Scouts will take part in the Blackie United Church Services on Sunday.

Everyone is reminded of the official opening of the new school to be held in the school auditorium on Friday, Feb. 26, at 8:00 p.m. Everyone welcome.

M. J. Bihari of Pincher Creek and Manyberries is relief agent at the CPR Depot while Stan Stephenson is enjoying two weeks vacation. For this weekend, Mr. Stephenson motored to Bluffton to visit with his brother, Alfred, and to curl in a bonspiel there.

The Ted Percival rink from Irricana won a prize in the Third Event of the Lethbridge Bonspiel and Jim Rockefellow, Stu Beagle, Gordon Seney and Jack Ball won a prize in the Fourth Event.

The Home and School Association Community Auction Sale which was held last Tuesday was a success though not so much as expected. However the bake table sale was very good.

It is estimated that more than 90 per cent of the work of the Canadian Red Cross Society is done by volunteer workers.

To provide emergency assistance in a hurry the Canadian Red Cross warehouses relief supplies in France, Switzerland and Turkey.

Dr. R. G. Hunte
CHIROPRACTOR
Chiropractic
Physiotherapy
Nutritional Therapy
Fridays at Mrs. Mike Miller's
— PHONE 241 —

CALGARY BULL SALE
AT CALGARY, ALBERTA
MARCH 14th to 18th
CANADA'S LARGEST ANNUAL SHOW & SALE OF PUREBRED
- ABERDEEN-ANGUS,
- SHORTHORN &
- HEREFORD BULLS

The selection committees of the Breed Associations have inspected the entry and approved approximately 850 top quality bulls of the three Beef Breeds.

Write for Sale Catalogue to KEN FOSTER, Secretary
Alberta Cattle Breeders' Association
B. POWLESLAND, Calgary President
KEN FOSTER, Secretary

"I Shall Be Satisfied"
Psa. 17:15

I shall be satisfied,
But not while here below,
Where every earthly cup of bliss
Is wisely mixed with woe.
When this frail form shall be
Forever laid aside,
And in His likeness I awake,
I shall be satisfied.

"He Shall Be Satisfied"
Isa. 53:11

He shall be satisfied,
When all He died to win,
By loving-kindness gently drawn,
Are safely gathered in.
When in the glory bright
He views His glorious bride,
Sees of the travail of His soul,
He shall be satisfied.

advt. —A.C.F.

GENERAL TRUCKING
Livestock, Grain, Coal etc.
Day or Night — Any Time
C. R. Middleton
Phone R608, Champion or 413 Vulcan

CHAMPION

Basketball Games

The Champion and Carmangay basketball teams met Thursday night in the Champion gym. Although the Carmangay girls sunk the first two points, Champion, determined to win, quickly scored and kept on scoring to remain in the lead throughout the game. The final score being 38 to 15. High scorers for the winning team were Sandra Puzey and Freda Hupp who sunk 12 points each for the Champion girls; followed by Bev. Decker with 10 points and Diane Lundberg and Shirley Treber both scored 2 points.

The boys' game proved to be a real thriller. The Champion boys put on a splendid display of basket ball out-scoring the Carmangay team 47-35. Champion points were scored by Dale Groves who bagged a very high 29 points. Other points were scored by Terry Jay and Stan Kranzler with 8, and Terry Rhodes with 2 points.

A large crowd of spectators were in attendance to cheer the teams on and this is much appreciated by the team members. Both teams will be playing in the tournament in Vulcan on March 5. Come out and cheer for your team.

Several from Champion and Carmangay attended the Annual Gold and Green Ball held in Lethbridge Friday night. The evenings entertainment was centred around the theme "Golden Dreams" with beautiful decorations. Playland Orchestra provided the music.

from all the wards of the Lethbridge Stake were Hazel Dow and Sandra Puzey who had qualified to represent the Champion Branch of the Church of Jesus Christ of Latterday Saints.

An enjoyable Fireside was held in the home of Mr. and Mrs. Lorne Smith Sunday Evening. Lorne Smith and George Schultz conducted an interesting Period prior to the Broadcast from Church Leaders to Youth. The discussion following Elder Spencer W. Kimballs talk on Chastity was led by Elder Fred Puzey.

There are 1,372,316 of our children enrolled as members of the Canadian Junior Red Cross. They are organized in more than 40,000 classroom Branches in every province in Canada.

MEMORIALS
Cement Grave Tops
Fibreglass Grave Tops

LES JOHNSTON
Phone 395, Vulcan
Agent for
EDMONTON GRANITE, MARBLE & STONE CO.

J. A. "Jack" LANG well qualified to advise you on fertilizers.

Announcing
FERTILIZER MEETING
Conducted by
J. A. "Jack" LANG
District Supervisor for
ELEPHANT BRAND

What will fertilizer do for your crops? What fertilizer is best for your soil? How much will fertilizer add to your profits at harvest time? Learn the answers to these questions —and many more! Plan now to attend.

The Date: Tuesday, March 8th
The Time: 2:00 p.m.
The Place: Milo I.O.O.F. Hall

It pays to use
Elephant Brand HIGH ANALYSIS FERTILIZERS

AMMONIUM PHOSPHATE	11-48-0	AMMONIUM SULPHATE	21-0-0
AMMONIUM PHOSPHATE-SULPHATE	16-20-0	NITRAPRILL S (AMMONIUM NITRATE)	33.5-0-0
AMMONIUM NITRATE-PHOSPHATE	23-23-0	COMPLETE FERTILIZER	10-30-10
AMMONIUM NITRATE-PHOSPHATE	27-14-0	ANHYDROUS AMMONIA (NH_3)	82-0-0

Manufactured by COMINCO
THE CONSOLIDATED MINING AND SMELTING COMPANY OF CANADA LIMITED
Sales Offices: Calgary-Saskatoon-Winnipeg-Montreal-Vancouver
GET MORE FROM YOUR LAND WITH ELEPHANT BRAND

YOU CAN COUNT ON
ODHNER and SMITH-CORONA ADDING MACHINES

Priced from **99.75** and up
FULLY GUARANTEED FOR ONE YEAR

The Vulcan Advocate
—Phone 36—

ARROWWOOD

Mr. and Mrs. Stewart Beagle and family of Blackie spent Sunday at the home of Mr. and Mrs. Jay Beagle, it being their 51st anniversary.

LIBERAL DISCOUNT on Spring Oil and Grease Bookings
R. B. GERDING
IMPERIAL Esso PRODUCTS
Phone Res. 10 — Bus. 19
— MILO —

F.U.A. Insurance
AUTO & FIRE
with Co-operative Fire & Casualty Co.
DISCOUNT
on Farm Cars & Trucks and Class 1-A Select Drivers
HERB BENDER
F.U.A. Insurance Agent
Phone 407, Vulcan
Alberta Wheat Pool No. 3

JUDICIAL SALE OF FARM LAND

BY TENDER

PURSUANT to Directions for Advertising given by His Honour Judge R. M. Edmanson of the District Court of the District of Southern Alberta, Sealed Tenders will be received for the purchase of the undernoted parcels of land situated 21 miles from Vulcan, Alberta to be sold subject to the exceptions, reservations and conditions contained in the original Certificates of Title thereto, and subject to all taxes, rates and assessments imposed thereon subsequent to the 31st day of December, A.D. 1959.

Tenders must be enclosed in sealed envelopes marked "Tender re File Number 36361" and addressed to the Sheriff, Court House, Calgary, Alberta, and must be in the hands of the Sheriff not later than 11:30 o'clock of the forenoon on the 25th day of March, A.D. 1960 at which time tenders will be opened.

The land to be sold is described as follows:

PARCEL 1
The South West Quarter of Section 36, Township 18, Range 23, West 4th Meridian, containing 160 acres more or less and subject to the reservations exceptions and conditions in existing certificate of title. (72 J 238)

PARCEL 2
Portion of South West Quarter of Section 8, Township 19, Range 22, West 4th Meridian containing 34.6 acres more or less and subject to the exceptions, reservations and conditions in existing certificate of title. (95 I 235)

PARCEL 3
Portions of West Half of Section 5, Township 19, Range 22, West 4th Meridian containing 301.95 acres more or less and subject to reservations, exceptions and conditions in existing certificates of title (71 R 114 and 70 P 239)

TERMS OF SALE

Tenders may be submitted for the parcels separately or together. Each tender must be accompanied by a marked cheque payable to the Sheriff for 5 percent of the amount of the tender and the balance of the purchase price shall be paid into Court within 30 days after the acceptance of the tender, without interest, the purchaser to make his own arrangements for the money by way of mortgage or otherwise. Tenders on other terms may be considered.

The deposit of 5 percent shall be forfeited by the successful tenderer if he refuses to carry out the purchase after the acceptance of his tender. Cheques of unsuccessful tenders will be returned to them immediately after rejection thereof.

The highest or any tender will not necessarily be accepted, and this sale will be in every respect subject to the approval and confirmation of the appropriate Court. In all other respects the terms and conditions of the sale will be the standing conditions of sale of the Supreme Court of Alberta.

For further particulars apply to Fenerty, Fenerty, McGillivray, Robertson, Prowse, Brennan & Fisher, 504 Insurance Exchange Building, Calgary, Alberta.

DATED at the City of Calgary this 19th day of February, A.D. 1960.

APPROVED:
"LAWRIE E. BOWLES"
Deputy Sheriff
"R. M. EDMANSON"
J. D. C. S. A.

Go by TRAIN and SAVE!

MAR. 10, 11, 12 return limit 25 days

BARGAIN FARES

From VULCAN (via Calgary) to	IN COACHES Return Fare	IN COACHES You Save	*IN TOURIST SLEEPERS Return Fare	*IN TOURIST SLEEPERS You Save
TORONTO	$70.95	$45.15	$80.65	$35.45
OTTAWA	$79.45	$50.50	$98.25	$39.70
MONTREAL	$83.75	$53.20	$95.15	$41.80

Watch for Bargain Fares effective April 14, 15, 16. *Upon payment of Tourist Berth fares.

Similar low fares to certain other destinations in Ontario and Quebec. Consult your Canadian Pacific agent for details. Usual baggage checking privileges.

Canadian Pacific

WORLD'S MOST COMPLETE TRANSPORTATION SYSTEM

AUCTION SALES

At High River Auction Mart Ltd.

— Regular Saturday Sales —

PLEASE NOTE— We are open every Friday night until 11:00 p.m. Please bring your livestock in early.

SATURDAY, MARCH 5th—

Sale of Miscellaneous Articles will commence at 11:00 a.m. sharp.

A good consignment of livestock will be on offer.

Chestnut Gelding, 5 years old, King Bracer. Badley Braced out of Ha Ha Jane. 1959 winnings $1,630.00. Good standing. Brown Mare, 5 years old. Sweep Up. By Beats All, out of Carlie Jean. Good standing. Maiden mare. Consigned by A. W. Ulrich of Champion.

2 Reg. Yearling Angus Bulls; 3 Reg. Yearling Angus Heifers. T.B. and Bangs tested. From Frank Alloxby of Shepard, Alta.

Forthcoming Farm Auctions

MARCH 8 — Cliff Porteous Farm Sale
At High River. 30 head Top Shetland Ponies; 90 head of Stock Cattle.

MARCH 9 — Paul Allen of Airdrie
Farm Sale. A full line of good power machinery and 41 Good Stock Cows.

MARCH 10 — Albertson and Sons Ltd.
Dalroy — 75 head of Stock Cows and power machinery and equipment.

MARCH 16 — Roland Hanna of Armada
Large Machinery Sale.

MARCH 17 — Chris Gade of Strathmore
A line of nearly new power machinery and 75 head of Good Hogs.

MARCH 18 — Len Edwards of Cheadle
A full line of Power Machinery and some Good Cattle. We are also selling the Cheadle Community Wagon—goods for everyone.

THURSDAY, MARCH 24th—
Wilson and Lewis Farm Sale—
Farm Machinery at Kirkcaldy.

MARCH 25 — Gorman Farm Sale
Vulcan — Power Machinery and Cattle.

MARCH 30 — Gerald S. Mooney
Farm Sale at Midnapore

FRIDAY, APRIL 1st—
Roy L. Snider — Farm Estate Sale at Chestermere Lake.

MONDAY, APRIL 4th—
Jim Stier of Blackie—
Haying Machinery and outstanding Jersey Cows.

WEDNESDAY, APRIL 13th—
Harry Roebuck Farm Sale at Vulcan.
2 Complete Lines of the very best Farm Machinery.

High River Auction Mart Ltd.

— PHONE 3022 —
— Farm Sales a Specialty —
"Auctioneering is Our Business — Not a Sideline"
— Consult Us for Dates and Information —

Jerry Going — High River 2594
Norm Edey — High River 9121-15
Merv Edey — High River 9121-33
Jerry Mooney — Calgary ..... AL 5-9046
George MacLean — High River 3060

A BOATING VILLAGE in the heart of London, England, complete with shops, cottages and a harbour sheltering cruisers, yachts, dinghies and other water craft. It is the central feature of and provides a perfect background to London's most fascinating exhibition—the 6th Annual National Boat Show, which was opened recently at Earls Court by the Chancellor of the Exchequer, Mr. Heathcoat Amory.

District News

CARMANGAY

Congratulations to Mr. and Mrs. Stan Burwash on the birth of a daughter on Saturday, Feb. 27, in the local hospital.

Congratulations also go out to Mr. and Mrs. Donald Brownell on the birth of a daughter, Feb. 23.

Anglican Guild

The ladies of the Anglican Guild met at the home of Mrs. Lenora Baldwin with six members present. Roll call was answered with the bringing of a 50c article which was to be auctioned off.

A report was given on the bake sale held recently in the town office. Plans were made to attend the Deanery meeting in Vulcan on March 9. The ladies of the Carmangay guild will serve tea and cookies in the afternoon. Mrs. Ethel Collier donated a dozen artificial roses for the church alter.

Roll call for the next meeting is to bring favorite recipe and sample. The next meeting will be held at the home of Mrs. Alice Knight.

A delicious lunch was served by the hostess.

ROSS — HOUSENGA

Baskets of chrysanthemums and pink and white cornations formed the background setting in the Picture Butte United Church for the wedding of Elizabeth Joan, daughter of Mr. and Mrs. John Housenga of Picture Butte to Gary Allyn, son of Mrs. Enid Ross of Carmangay. Rev. C. Dukelow performed the candlelight service. Miss Carol Price provided the wedding music and accompanied the soloist, Mrs. Ruby Johnson.

Given in marriage by her father, the bride chose a floor-length gown of rose point lace. The sabrina neckline was trimmed with sequins and seed pearls and lily-point sleeves were fastened with tiny buttons. Her bouffant skirt was tiered in the back with alternate flounces of pleated nylon and lace. A pearl trimmed tiara held her illusion net veil and she carried a cascade bouquet of red roses and pink carnations.

Miss Carolyn Housenga in shrimp satin was her sister's maid-of-honor. Brides maids were Miss Shirley Housenga and Mrs. Lucy Radisic in blue satin and flower girl was Rolyn Johnson. All the attendants carried bouquets of contrasting colored carnations.

Arden Ross was best man and ushers were Gordon Mifflin and Tom McLeod of Carmangay. Bible boy was Dwyne Neil of Coaldale.

Howard Branch of Vauxhall, proposed the toast to the bride at the reception which followed in the Elks Hall at Picture Butte.

For travelling to Great Falls, the bride donned a wool beige suit with which she wore pink and brown accessories completed with a red rose corsage. Mr. and Mrs. Ross will take up residence in Claresholm.

CARMANGAY WEST

Mr. and Mrs. Leonard McGinnis of Creston, B.C., are staying at the home of Mr. and Mrs. Gilbert McGinnis who are presently vacationing in Pheonix, Arizona and other United States popints.

Mr. and Mrs. Loren Carl are staying at the Fay Smith home while they are on vacation with the McGinnis's.

Mrs. Mary Clark is at present curling in Lethbridge at the ladies' bonspiel; she is on the Moore rink.

The Moore rink that took in the Men's Shirtsleeve 'spiel in Lethbridge last week were fortunate enough to bring home two prizes, 2nd in the Third Event, electric toasters, and 3rd in the Eighth Event, hostess chairs.

Mr. and Mrs. Troan Ohler attended the funeral of Mrs. Nelson in Stavely.

Mrs. John McFarland is a patient in the Carmangay Hospital.

BLACKIE

David Williscroft was able to return home from the hospital on Wednesday and is now attending school.

Mr. and Mrs. Eddie Southgate and family were guests during the week at the home of his parents.

Charles Manville is a patient in the General Hospital, Calgary, and his friends wish him a speedy recovery.

David Brackley is home from Corwallis, N.S., where he was taking his basic training in the navy, prior to a foot injury.

Donnis Cormack is home from the hospital, having spent the past few weeks there.

Mrs. Lincoln Lindquist is visiting in Penticton, B.C., where her mother is a patient in the hospital.

Two rinks from here have entered the Calgary bonspiel. They are Jim Rockefellow, Ted Percival, Gordon Drake and George Bayford and David Paradee, Bruce Thurber, Bernie and George Groeneveld.

Sympathy is extended to Mr. and Mrs. Jim Anderson at this time. Mr. and Mrs. Anderson and daughter motored to Peace River to attend the funeral services of the former's father.

Blackie friends of Mrs. S. Betchel of Calgary wish to extend their congratulations to her and best wishes on her 94th birthday which she celebrated this week.

Congratulations go to Mr. and Mrs. Keith McKeage on the birth of their son in the High River Hospital on Saturday.

The school children enjoyed a holiday on Wednesday afternoon because of weather conditions and drifting snow on roads.

Mrs. H. Wilderman's uncle, John Taylor, is a patient in the hospital at Carmangay and his friends in Blackie wish him a speedy recovery from his illness. He is presently at his home.

Mrs. H. Wilderman visited for a few days in Calgary with her father, J. Evans.

Alex Paul curled in Vulcan on Thursday in the Councillors' Bonspiel and enjoyed a banquet in the evening.

Rolland Elliott reports that one of his cows had twin calves last Saturday. The calves are very different, one red and one black. All are weathering the winter well.

Rev. and Mrs. Norman Knight visited with patients in the hospitals in Calgary on Tuesday including Johnny Rhodes of Brant.

WEBB TRANSPORT

LETHBRIDGE
VULCAN
CALGARY
and intermediate points

PHONE 276, VULCAN

SEE US FOR—

- EXPERT BODY REPAIRS & PAINTING
- WINDSHIELD REPLACEMENT
- INSURANCE JOBS
- WRECKER SERVICE

— FREE APPRAISALS ON ALL WORK —

Phone 392 or see Roy or Russ at the

VULCAN BODY SHOP

Barn Dance PROGRAM

- 8 p.m. Friday, March 11
- Community Hall, Carmangay

SONGS — SKITS — JOKES

DANCE TO FOLLOW PROGRAM
(Modern and Oldtime)

SPONSORED BY CARMANGAY LIONS CLUB

Enquire . . .

about the attractive Educational Savings Plan for your children. This plan costs you nothing out-of-pocket, as you just deposit the family allowance cheques, with the plan maturing when these payments cease. This offers a very substantial return from your Family Allowance at an early enough age to help in furthering the child's education or for whatever purpose you may see fit.

Contact Wes Fulton at

J. M. Jamison Insurance Agency

Village of Carmangay
NOTICE

By-law No. 87 of the Village of Carmangay requires all Dogs must be registered and wear a collar with license attached.

Failing registration, any dog may be destroyed and the owner is liable to a fine not exceeding $25.00.

Licenses issued at Village Office: Male Dogs $2.00, Female Dogs $3.00.

By Order of Council,
VILLAGE OF CARMANGAY

NOBLE BLADE CULTIVATOR

The Only All-Purpose Wheatland

NOBLE MODEL AH-2 FOR 4-PLOW TRACTORS

1. PLOWS — Plows through gravelly knolls where other implements skip. In patchy, hard spots—under varying soil conditions, Noble blades penetrate to more even depth to work ALL your tillable land.
2. CULTIVATES — Cultivates through heavy trash with a minimum of delays. No skips between the shovels—it cuts everything off—rosebush, buckbrush, Canadian thistle, alfalfa, etc. Don't waste power by too deep cultivation—don't waste time with too shallow cultivation. YOU CAN'T BEAT THE NOBLE BLADE FOR EVEN DEPTH OF CULTIVATION
3. WEEDS — The only cultivator with detachable weeder blades to cut a wider swath in shallow weeding operations.
4. CHISELS — In addition to all the above features, chisel points are available for deep chiselling (to 15 inches) to drain pot-holes and sloughs. Bring more of your waste land under cultivation.
5. THE NOBLE BLADE is the ONLY IMPLEMENT with sufficient strength, clearance and penetrability to work WELL in rugged after-harvest tillage. We will gladly send you FULL INFORMATION on request—

NOBLE CULTIVATORS LIMITED
NOBLEFORD ALBERTA CANADA

H. L. GOLDTHORPE ..... LOMOND
MILO MOTOR SERVICE ..... MILO
BRIGHT ROBERTSON ..... CARMANGAY
M. R. MORRISON LTD. ..... VULCAN

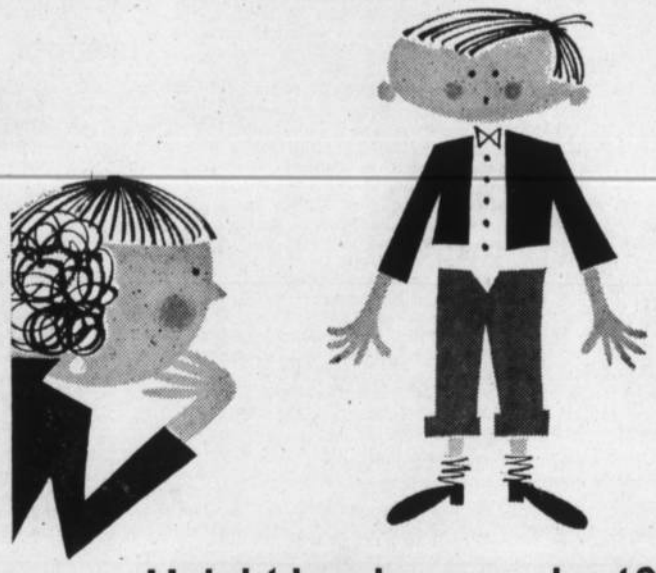

Height leaving you short?

Georgie's growing so fast, he's constantly taking you—and your budget—by surprise. Obviously he needs a new suit right away . . . maybe (you're almost scared to check!) a new coat, too. Takes money? You bet. But you'll have that money on hand if you're in the habit of saving a few dollars regularly at The Bank of Nova Scotia. Unlike most good habits, this one's easy to start—and easy to keep. Just drop in at your nearest BNS branch today and open a Savings Account. Add to it a little each payday. Then you'll always have cash in the bank for wardrobes—and many other things, as well.

THE BANK OF NOVA SCOTIA

A network of offices across Canada and abroad
CHILDREN'S, CHRISTMAS AND VACATION SAVINGS ACCOUNTS
PERSONAL SECURITY PROGRAM • PERSONAL CHEQUING

Managers: Arrowwood Branch, A. Graham Winton: Milo Branch, Melville P. Schaub.

The Vulcan Advocate

"Serves the Heart of Southern Alberta's Wheat Belt"

Member Canadian Weekly Newspapers Association and Alberta Weekly Newspapers Association

Founded in 1913 by Charles Clark

An Independent Weekly Newspaper issued every Thursday morning at the office of publication, Vulcan Alberta. Subscription price per year: In Canada $3.00, United States and other countries $4.00. Single copy 7c. Advertising rates furnished on request.

Authorized as Second-class Mail by the Post Office Department, Ottawa

R. C. R. MUNRO
Editor and Publisher
P. M. Pickersgill, Assistant Editor

Newspaper Business Fascinating?

An aroma of fascination surrounds a newspaper, making many persons say they'd like to own one. It is fascination which clings to everyone except newspaper people. They have no illusions. Now to own a newspaper, here is what you'll have to do in one normal day:

Explain to Mrs. Strong why Aunt Weak's 85th birthday party was not on the front page.

Explain to an advertiser why it is impossible to get him on page three.

Explain deadlines 500 times a day and why you have them.

Soothe a lady who called her party in too late.

Explain why some weeks you've got news running out of your ears and other weeks the paper reads like a report on Amalgamated Steel.

Apologize to an advertiser for an error in his ad and smile sweetly when he tells you what an idiot you are.

Decipher scribbling that comes in written on check pads, paper napkins, a corner of junior's arithmetic paper or on the back of a letter from Cousin Frank.

Pet a balky Linotype that is as nervous as a dish of jello and puts you further behind when you're already behind.

Cope with a folder that is antisocial and wallowing in its own importance that can, at this final minute, keep you from getting a paper circulated and starts acting like a little boy who wants to go to the bathroom.

Explain to a customer arriving late with copy that if you get his stuff in, you'll have to leave somebody else out and then explain to the one you left out.

The last run made you start explaining why you did this or didn't do that and it starts all over again.

—Exchange

First Elevator

(Continued from Front Page)

now the Commodore Allen farm in 1920 where he farmed till 1944.

In 1907 and 08, because there was no shipping point here, he hauled his crop with two-horse teams pulling 70 bushels capacity wagons, 30 miles to Nanton (a nine hour trip) from where it was shipped.

Later came the grain tanks carrying 120 to 150 bushels and still later more teams were added to additional tanks and many homes have photos of long strings of outfits reaching from the railroad crossing to the elevators for days at a time, during shipping operations. Trucks began to replace the wagon hauling in the late '20's and now 400 to 450 bushels can be hauled to the elevator, elevated by hydraulic units and emptied with scarcely any sweat expended. In earlier days the wagon would be brought to the elevator, the team unhitched, a hand operated raising system angled the wagon, and with the end-gate taken off, a man on the end of a scoop shovel did the rest. The old elevator handled its share of the millions of bushels of grain which ranged in price from under 50c to the heights realized in the more prosperous times.

An elevator cut-off or weighing up of its grain which used to be a minor job, has become a big production at points where capacities reach those of Vulcan's elevators and annexes.

The last cut-off of the Pool's No. 1 was made in the fall of 1958 and involved the handling of 477,957 bushels. It took one month of 24-hour shifts and assistance came from other Pool agents Herb Bender and Kenny Stevenson.

KIRKCALDY

Miss May Shigihero of Taber was a weekend visitor at the home of Mr. and Mrs. Lloyd Phillips and family.

Mrs. Bob Middleton participated in the Ladies' Bonspiel in Lethbridge last week and won 3rd prize in the First Eevent. This week Mrs. Middleton is taking part in the Ladies' Bonspiel at Calgary.

Miss Hazel Rowe and Robert Ware were weekend visitors at the Spencer Lewis home. Miss Ethel Lewis motored to Calgary with them, returning home on Monday.

George Remple of Brooks was a visitor at the Spencer Lewis home on Wednesday of last week.

Mr. and Mrs. Lloyd Phillips and family attended a birthday party at Nanton at the home of the latter's sister on Sunday.

Mr. and Mrs. Morley Scobie and family were Calgary visitors on Sunday.

Doug Wilson spent last week in Edmonton, taking part in the Civil Defence Course.

CIVIL DEFENCE

Practical courses are now in progress, others are planned for the near future.

This unit can continue to lead in Civil Defence activity, if the public will take advantage of these opportunities to grow with the organization.

Advocate Classifieds

Classified Advertising Rates
2 cents per word first insertion, minimum charge 50 cents; 1 cent per word second and subsequent insertions, minimum charge 25 cents.
In Memoriam and Cards of Thanks are charged at 2 cents per word with a minimum charge of $1.00.

FOR SALE—MISC.

USED DOORS, in good condition, at less than half price. 1 Combination Screen-Storm Door, 33¾" x 6' 10", $10. 1 Panel Door 32" x 6' 8", $9.00. 1 Panel Door 30" x 6'6", $9.00. Apply at Advocate office, Vulcan. 30-tfnc

OIL converted Cook Stove, Kemac controls in good shape. Phone 63, Champion. 28-3c

POTATOES for sale. Phone 2305, Vulcan. 28-6p

COMBINATION electric stove, General Electric, with gas grate, oil carburetor, coal and wood grate. Price $100. Phone 1503, Vulcan. 30-3c

SEE THE 1960 CASE 832C TRACTOR TODAY. Richardson — & Gould Ltd., Vulcan. 24-12c

WATER HEATER— Used 30 gal. electric Aquatherm water heater. Phone 428, Vulcan. 28-3c

ADDING MACHINES— We are agents for the famous Odhner and Smith-Corona Adding Machines. Priced as low as $99.75 and fully guaranteed. The Vulcan Advocate.

20" PROPANE Range for sale, in new condition. Phone 2210, Vulcan. 30-3c

YOU SAVE FUEL WITH CASE TRACTORS. Richardson & Gould Ltd., Vulcan. 24-12c

RIFLE— 25-35 Winchester rifle, good shape, $25. Phone 130, Bill Allan, Vulcan. 29-2c

2 FLOOR SANDERS for sale. A-1 shape. Write P.O. Box 125, Vulcan. 30-tfc

COAL RANGE, white enamel for sale, has warming closet, in good condition. Price very reasonable. Phone R208, Lomond. 29-2p

HOTPOINT STOVE for sale. 4 burners. Phone 340, Vulcan. 30-2c

GAS RANGE, natural or propane; G.E. Portable Dish-washer. Will take wheat. Phone 348, Vulcan. 29-3nc

WILL SELL OR TRADE the following items on feed wheat: 1949 Dodge car; new rubber-tired wagon; two geese; ducks; drakes; piggy sows; weaner pigs; practically new Queen's burner oil range, with copper reservoir. Can use up to 2500 bus. J. E. Robinson, Shouldice, Alta. 29-4p

SWEATER— Man's Mary Maxium grey sweater for sale. Size 40. Price $25. Phone 16, Vulcan. 30-1p

16-FT. AEROLINER BOAT, 30 h.p. Evinrude Motor, trailer, 8 life jackets. $1000.00. Art Fisher, Phone 105, Champion. 30-1c

LIVESTOCK

13 WHITE-FACED stock cows for sale or will trade for wheat. Phone 2048, High River or write Box 353, High River. 30-2c

BULL— Registered Angus Bull. Will take wheat, milk cows or cash to the tune of $300. Phone R205, Champion. 30-3p

BULL— Purebred Aberdeen Angus 4 years old. Phone R2507, Vulcan. 30-3p

LANDRACE HOG, 2 years old. Registered Purebred, weighs 600-700 lbs. Phone R609, Vulcan. 29-2p 29-2p

2 COLTS for sale, 1 and 2 year olds. Phone 1016, Champion. 28-3p

20 REGISTERED HEREFORD Bulls for sale, rising 2 years. Big and rugged. A few herd sire prospects. One polled, and new blood lines. Very reasonable. Will take grain at elevator prices. James Wyatt, Wyalta Ranch, Phone 9149-14, High River. 22-9c

REGISTERED HEREFORD BULLS
Coming two years old, Sired by Beau Domino, Seth. M.R.C. 5th, Reg. No. 468733.
Accredited Herd
Apply to J. L. Greaves
Majorville, Alta. 25-8p

BULLS— 2-year-old Hereford bulls (Britisher breeding) Young Hereford calves (Wetmore Half Light breeding). Will take part wheat. Ross Ruggles, Box 370, Champion. 23-9p

FARM MACHINERY

CASE LA TRACTOR, hydraulics, new radiator, recent sleeves and pistons. A good buy at $975. Richardson & Gould Ltd., Vulcan. 29-3c

1954 I.H.C. Super WD 9, good condition. Will take wheat for part or full payment. Apply Box 103, Lomond. 28-4c

12-FT. International Hoe Drill, seeded 300 acres. E. H. Rozander, Phone 1318, Champion. 28-3c

MASSEY - HARRIS 44 DIESEL Tractor. A real good unit. Only $1775. Richardson & Gould Ltd., Vulcan. 29-3c

USED MASSEY-HARRIS No. 90 SP Combine for sale. Terms can be arranged or will accept wheat. Phone 444, or write Box 603, Vulcan. 28-3c

I.H.C. SUPER WD-9 Tractor. Bought in Sept. 1957. Only 1220 hours. Like New. Special price $3275, Richardson & Gould Ltd. 29-3c

MINNEAPOLIS - MOLINE G.B. Diesel with 1800 hours, rubber like new. John Deere 80 Diesel, 3000 hours. E. H. Rozander, Champion. 27-tfc

MASSEY - HARRIS 55 DIESEL Tractor, excellent condition. Good dealing at $2975. Richardson & Gould Ltd., Vulcan. 29-3c

JOHN DEERE 95 Combine for sale. Approx. 250 hours operation. Will take grain or cattle. Phone 1709, Vulcan. 29-3c

TRACTOR— Cockshutt 80 tractor for sale, in good running condition, rubber fair; just right for a second tractor or farm hand — for 200 bus. No. 3 wheat. Apply to Sam Beingessner. Phone 603, Champion. 29-2p

MORE POWER FOR YOUR DOLLAR IN 1960 CASE TRACTOR. Richardson & Gould Ltd., Vulcan. 24-12c

GRAIN & FEED

APPROX. 500 bales green oat straw. 25c per bale. Phone 2214, Vulcan. 30-3c

NO. 1 RUSSIAN Rye grass seed, 65 cents per lb. A. M. Hamilton, Phone R904, Nanton. 26-8c

FOR SALE— Good green Alfalfa-brome hay in square bales. Phone R750, C. L. Dennison, Vulcan. 30-4p

OATS— Rodney Oats for sale, germ. 97%, No. 1 CW, Phone 337, Brant. 29-3p

GRAIN FOR SALE— Reg. Red Bobs Wheat, No. 63234, cleaned, sacked and inspected, or out of bin. Also, Compana Barley grown from reg. seed. For particulars phone D. W. Brinker, 152, Vulcan. 28-3p

REG. CHINOOK WHEAT.
REG. 2nd GEN. THATCHER WHEAT.
REG. 3rd GEN. THATCHER.
REG. 2nd GEN. OLLI BARLEY.
REG. OLLI BARLEY.
REG. COMPANA BARLEY.
CERT. COMPANA BARLEY.
REG. 3rd GEN. RAJA FLAX.
CERT. RAJA FLAX.
Cleaned, sacked and sealed. No. 1 and No. 2 seed. All eligible for over-delivery. Prices subject to change without notice. PHONE 2007, ALBERTA MARKERT, VULCAN. 28-tfc

WILD HAY, put up in good condition, in round bales, Approx. $17 per ton. C. R. Litchfield, Phone 9-2111, Blackie. 29-tfc

DON'T take chances on that car of malting barley. Seed pure seed. For sale Reg. Olli Barley; reg. 2nd gen. Chinook wheat. Harold Hansen, Ensign, Phone 2107, Vulcan. 28--7p

CHOICE GREENFEED for sale, $22 per ton in field or $26 per ton delivered ten miles or less. Minimum for delivery is 8 ton. Phone R1315, Stewart Douglass, Vulcan. 28-3p

HOUSES & FARMS

TO BE MOVED—4-roomed bungalow for sale. Phone 38 after 6, Vulcan. 29-tfc

FOR SALE BY TENDER— 5 room stucco house with garage located on Lots 1, 2 and 3. Block No. 101; plan 5659x Parkland. Tenders received by the Sec.-Treas., Parkland Consolidated School Dist. No. 51, Parkland, Alta., until 5 p.m., March 31, 1960. The lowest or any tender will not necessarily be accepted. 28-3c

ONE SEC. LAND—Vulcan district, 300 acres summer-fallow, 580 cultivated, 60 acres grass, level land, no rock, dam and dugout. New house, forced air and water. Machine shed, 40' x 70', garage 26'x36', one granary (new 1952) cap. 13,000 bus., corrals, barn and small granary. New well, power and phone. New gravel road, more land available. Terms. Write Box A, Vulcan Advocate. 28-3p-tfc

SEVERAL good listings on farm land. From half-section to 1760 acres. J. Lundy Findlay, Realtor, Vulcan. 25-6c

30-FT. 1953 STREAMLITE House Trailer. Fully modern. Contact Jim Swartz at phones 150 or 394. Some terms. 28-3p

HOUSE FOR SALE — 5-year-old bungalow. Dining room, large living room, good sized kitchen, bathroom, two bedrooms, hall. Broadloom (top quality) on living, dining and hall floors. In like-new condition. Good location and fully landscaped. For further particulars phone 54 or see Chas. Boutland at home on Sunday. 2-tfc

SEVERAL HOUSES for sale. Various sizes and prices, J. Lundy Findlay, Realtor, Vulcan. 25-6c

J. A. ATKINSON, Claresholm, Alta.— 320 acres, for sale to highest bidder, open bids accepted till 12:00 noon, March 25, 1960. Ten percent of price to accompany bid. Located North half of Sec. 3, Twp. 15, Rge. 26, West of 4th Meridian. Seven miles East of No. 2 Highway and ½ mile North of Parkland Correction line road. 150 acres broken with 70 acres summerfallow. 170 acres pasture and creek. Fenced 3 sides. All bids to be in the above office by the cut-off time. 30-4c

CARS & TRUCKS

1956 FORD ½-ton truck with stock racks. Reasonably priced or will trade for cattle or grain. Phone R905 or CR 79053, Calgary. 28-3p

WHEEL ALIGNMENT and Wheel Balancing. Stop road wander and tire wear. Phone 96 for appointment. Wheat Centre Motors, Vulcan.

EXPERT AUTO BODY Repairs. Painting and windshield service. Free estimates. Wheat Centre Motors, Vulcan, Phone 96.

TWO CARS for sale, 1959 Chev. convertible, 19,000 miles; 1958 2-door Pontiac, 25,000 miles. Can arrange to finance. Phone 130, Bob Allan, Vulcan. 29-tfc

1955 MERCURY Sedan, excellent condition, 43,000 miles. Will trade for wheat as full or part payment. Phone 9118-15, High River. 29-2c

1958 METEOR Rideau Sedan. Will sell for wheat or cash. Trade-in considered. Phone High River 2048 or write Box 353, High River 29-2c

WANTED

WANTED TO BUY— Older Canadian coins. Mrs. M. Schneider, Phone 429, Vulcan 28-4c

WANTED TO RENT— 1 to 2 Sections of land. Well experienced, references can be supplied. Reply to Box A, Advocate. 26-4p

LISTINGS WANTED on farms and other properties in County of Vulcan. We also have numerous listings for sale in the city and other points. Jack Willard, Bamlett Real Estate Ltd. Phone AT3-5908, Calgary. Res. Phone CH-90456. Agent for Bamlett Construction Ltd. Phone AT3-3561. 46-tfc

OLD CARS WANTED: Model A's, Model T's, etc. Any make or model—any year. Will buy outright or sell on consignment. Warren Byers Car Sales, 11th Ave. and 14th St. S.W., Calgary. Phone CH4-0469. 29-4c

WANTED— Seed grain and feed wheat. No. 4 to 6 grade or tough wheat; also barley and oats. We are a bonded and insured buyer. Call Ewing Transport, FA 7-6177 or FA 7-8417, Lethbridge. 29-4c

HELP WANTED, MALE

WANTED—Steward for duties at Golf Club house. Employment from April 1 to Oct. 31. Apply to secretary, C. E. Fulton, stating any qualifications and wages expected. 29-2c

WANTED— The Lomond Cooperative Association Ltd., requires a bulk petroleum station manager. Written applications stating qualifications and salary expected are to be mailed to Henry Lindstedt, Secretary, Lomond, Alberta before March 15, 1960. 30-2c

WANTED — Part-time grocery clerk (lady). Some week days and Saturdays. Apply Vulcan Food Market. 30-1c

HIRED MAN for coming season's work to start immediately. Must be experienced with farm machinery and willing to do any type of farm labor. Good wages for a good man. Phone R1717 or contact Dick Myers. 30-1p

FOR RENT

FARM LAND and Pasture for rent. 12 miles N. and 5½ miles E. of Vulcan. Phone 441, Vulcan. 25-tfc

LIGHT House-keeping room, sleeping rooms, central heating. Phone 441, Vulcan. 22-tfc

ROOM AND BOARD. Phone 448, Vulcan. 29-2p

PERSONAL

OLD, RUNDOWN? Ostrex Tonic Tablets help "pep-up" thousands of men, women past 40. Only 69c. At all druggists. 23-11c

NOTICES

NOTICE: GRAIN CLEANING — All farmers wishing grain cleaned at the Carmangay Seed Plant, please contact the operator, Phone 111, Carmangay, to book your requirements. All types of registered and commercial grains cleaned and complete chemical seed treating service available. Do it now and avoid the inconvenience of banned roads and the spring rush. —Carmangay Seed Cleaning Plant Association Ltd. 28-5c

DONATIONS ARE REQUESTED by The Salvation Army and may be left at the Vulcan Canadian Legion not later than March 2, 1960. A Rummage Sale will be held Saturday, March 5, in The Salvation Army Thrift Store beside the Credit Union Hall in High River from 10 a.m. to 5 p.m. 29-2c

CARDS OF THANKS

May we extend our heartfelt thanks to our many friends and neighbors for the cards, floral offerings and their thoughtfulness during the passing of our beloved father, Frank Cutforth. Your kindnesses have meant much to us.
—Mr. and Mrs. Arthur Cutforth, Vulcan. 30-p

I wish to extend my sincere appreciation to all my neighbors and friends for their cards, gifts and good wishes while I was a patient in the Vulcan Hospital. My thanks, too, to the doctor, matron and nurses for their kindness and care.
—David B. Sim, Vulcan. 30-c

Letters to the Editor

To the Editor of The Advocate,
Dear Sir:

I am sure that your readers and the more than 105,000 people who participated will be pleased to learn that the Christmas Seal Sale has again been brought to a successful conclusion. It is comforting to know that we are adequately financed for another year, but it is also a source of satisfaction to feel that our work enjoys the confidence of so many Alberta people. To them, we express our sincere thanks. We are deeply indebted to the Lions Club who sponsor the Seal Sale in Vulcan and also appreciate the help received from many individuals during the campaign.

We feel that our intensified program, in co--operation with the provincial Department of Health, is achieving results in our joint efforts to control the spread of tuberculosis. There is, however, the very real danger that progress in this respect may lead to an unwarranted feeling of complacency. There are far too many new cases of tuberculosis being discovered in areas where the disease is a major health problem, and while we are intensifying our search in these districts, the over-all protective program must be maintained until all sources of infection have been eliminated.

Ralph E. Williams, Pres.,
Alta. Tuberculosis Ass'n.

SERVICE BOARD NOTES

Norman Soder

Since rats first entered Alberta 10 years ago they have failed to make an established penetration further than 20 miles inland. Such establishments have been relatively light and are wiped out yearly. The area of invasion has, however, lengthened considerably. At one time rats were being repelled along a line extending from Medicine Hat to Cold Lake. The line was considerably shortened in 1959, with the clean-up of scattered colonies north of Twp. 53. Breaks in the line are also appearing where-ever Saskatchewan border residents have taken up the challenge and are ridding their district of rats. The over-all effectiveness, however, still depends on individual effort of the citizens of Alberta.

Four thousand farms were inspected along Alberta's eastern border, in 1959. Of the total 394 premises infested during the year, all but 17 showed complete extermination. This was accomplished in the face of continued heavy rat pressure. On infested farms, populations have been reduced to a very few rats which can be readily wiped out in their winter quarters.

The Department of Agriculture still supplies, free of charge, bait to prevent the establishment of/or eradication of rats anywhere in the province. During 1959, over 10½ tons of Warfarin Dry-mix bait and over 10,000 quarts of water bait were used and an estimated 52,000 rats were killed.

Isolated cases of rats were found at such scattered points as Edmonton, Innisfail, Medicine Hat and Calgary. These were exterminated by the prompt action of residents and local pest control officers. Sush continued support can keep Alberta free of rats.

CHURCH NOTES

THE WHEATBELT MISSION
The Anglican Church of Canada
Rev. R. H. Johnson
1st Sunday in Lent, March 6th
St. Aldhelm's, Vulcan
10:20 a.m.—Church School
11:00 a.m.—Holy Communion
St. John's, Lomond
3:00 pp.m.—Evening Prayer
March 7th— Regular meeting of The Ladies' Guild of St. Aldhelm's at the home of Mrs. H. P. Tabor.
March 9th— Women's Deanery Meeting at St. Aldhelm's, Vulcan.
March 10th— Annual meeting of St. Aldhelm's Parish.

THE EVANGELICAL LUTHERAN CHURCH
Milo — Lomond — Enchant
N. D. Foster, Pastor
Phone 57
Box 30 Lomond, Alta.
Sunday Services, March 6th—
Enchant—11:00 a.m. Communion
Lomond—7:30 p.m.

BETHEL LUTHERAN CHURCH
— Vulcan —
Rev. Walter Krenz, Pastor
Sunday, March 6th
2:30 p.m.—Divine Service
Holy Communion
3:30 p.m.—Sunday School
Listen to, "The Lutheran Hour," every Sunday at 9:30 a.m. over CFCN.

VULCAN CHURCH OF CHRIST
Interim Minister: A. P. Pearce
Phone 457

Sunday Services
at 11:00 a.m. and 7:30 p.m.

GRACE EVANGELICAL UNITED BRETHREN CHURCH
Rev. G. F. Wuerfel
Sunday Services:—
10:00 a.m.—Worship Service
11:00 a.m.—Sunday School
7:30 p.m.—Evening Service
Week-day Services:—
Tuesday
7:30 p.m.—Prayer meeting
Thursday
7:30 p.m.—Youth Fellowship
A friendly welcome to all

UNITED CHURCH OF CANADA
VULCAN
Rev. Donald A. Sharpe, Minister
11:15 a.m.—Morning Service
12:15 p.m.—Sunday School

PENTECOSTAL CHURCH
G. W. Lagore Pastor
10:30 a.m.—Sunday School
11:30 a.m.—Morning Worship
7:30 p.m.—Evening Service
Services in the New Church
Everybody Welcome

Celebrating Our 25th Year in the Automobile Business

RICHARDSON & GOULD LTD.

DODGE - DESOTO - J. I. CASE

Phone 19 WE ARE ALWAYS PLEASED TO SERVE YOU Vulcan

OUR POLICY
Fair Dealing
Good Service

More Work at Less Cost . . .

"Mr. Farmer! What is your prime consideration in farming to-day? We at Jesse and Emelson Farm Equipment Ltd., believe that you need more work at less cost in order to greatly increase your profits.

"You will discover that a new John Deere "730" Tractor will hold down costs and boost profits, season after season. Official Fuel Economy Records for gasoline LP gas and diesel are ALL held by John Deere Tractors.

"All new tractors sold from Jesse & Emelson Farm Equipment Ltd., in Vulcan, are given a thorough Pre-Delivery and After-Delivery Service, which gives the tractor peak operating efficiency.

"In addition to this there are fewer parts to wear and require eventual replacement. All parts are made heavier and stronger to stand up under punishment for a longer life, and dependable service. Call Jesse & Emelson Farm Equipment Ltd., at Vulcan for an early spring demonstration of this amazing "730" John Deere Tractor on your farm."

JESSE & EMELSON
FARM EQUIPMENT LTD.
PHONE 50 VULCAN

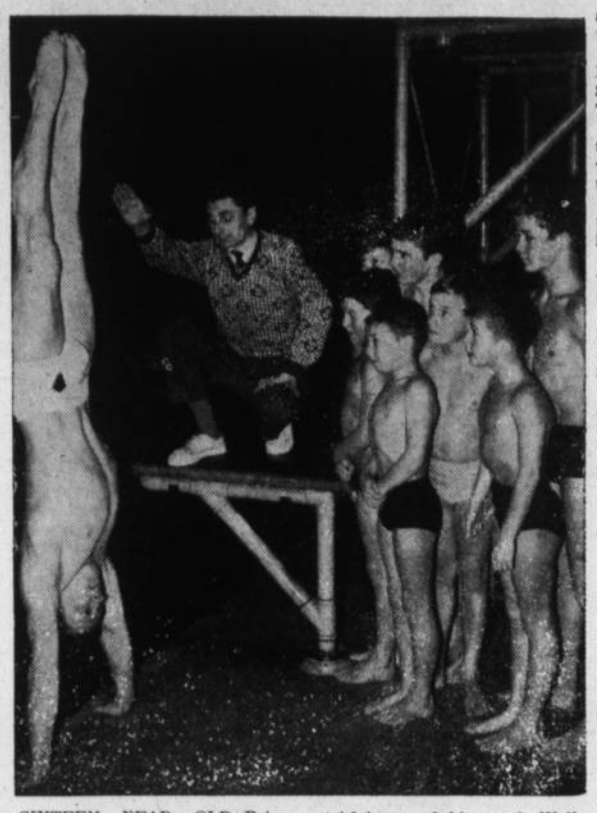

SIXTEEN - YEAR - OLD Brian Phelps, the English and European high-diving champion, does a handstand on the edge of the pool in the Ironmonger Baths in London, during a training session under the watchful eye of his coach Wally Orner. The coach is pointing out details of the champion's stance to junior members of the Highgate Diving Club (right) who were visiting the pool for training.

District News

ENSIGN

Winners of the Ensign Ladies' Bonspiel that was held last week are as follows: First Event— 1st, Mrs. Lena Brause rink, Mossleigh; 2nd, Mrs. Beagle, Herronton; 3rd, Mrs. Bert Larsen. Second Event— 1st, Lena Brown; 2nd, Hannah Matlock, Vulcan; 3rd, Mrs. Nimz. A hot chicken dinner and evening lunch was served at the hall for all players.

Mr. and Mrs. Gerry Mooney and family were Sunday dinner guests at the Alec Hagen home. Mrs. A. Fisher returning to her home after spending a week at the Mooney home at Midnapore.

Lee Flebotte of Lethbridge spent last weekend at the home of his parents.

The Ensign Mutual Telephone Co., held their annual meeting at the hall on Monday, Feb. 29. All officers were re-elected and are as follows: President, Eric Thorp; secretary-treasurer, David Paton; directors, Bill Brown, Bill Turley, Jim McNiven and Elva Love.

Winners in the FUA Bonspiel held last weekend are as follows: First Event— 1st, Bob Haga rink with players David Paton, Vern Wellman and April Haga; 2nd, Ed Prater; 3rd, Fred Payce, and 4th O. Jorstad, all of Brant. Second Event— 1st, Harold Bride; 2nd, Harold Hansen; 3rd, Floyd Olsen, and 4th E. K. Brown. Third Event — 1st, B. Brown; 2nd Bert Larsen, and 3rd, Henry Bateman.

Miss Coleen Auld of Brant was a guest of Beverley Thorp last Monday night.

Mr. and Mrs. Art Finlayson have returned to their home after spending a few weeks in Utah, U.S.A.

Mr. and Mrs. Jim Elston and children of Elbe, Wash., arrived on Sunday by car to visit for two weeks at the home of Mrs. Elston's parents, Mr. and Mrs. Clarence Mote.

Young People's Meeting

The Young People's meeting which was held at the Jake Heide home on Friday night, Feb. 19, took the form of a Backward's party, the girls arriving with their dresses backwards and the boys with their shirts the same.

The lunch was the first on the program, the boys being served first. Then a sing-song was held with Curtis Emery accompanying on his accordian. Curtis also played a solo, "Onward Christian Soldiers," which was beautifully rendered and much enjoyed by all.

Mr. Emery of Calgary gave a short discourse on a backward man in St. John 20. After this thoughtful little meditation the 20 Young People enjoyed games and contests, after which they were served cocoa and cookies before leaving for home.

MILO

Mr. and Mrs . C. L. Beckner motored to Calgary on Tuesday.

Mrs. Art Peterson and Elva motored to Vulcan on Monday.

The basketball teams motored to Arrowwood on Tuesday evening. The Milo girls won their game and the boys lost theirs against Arrowwood.

The senior hockey team motored to Cluny on Monday evening defeating Cluny by a score of 7-1. On Tuesday the same team motored to Vulcan where they also defeated Vulcan by a score of 7-2.

Congratulations to Bette Beckner and Vern Orchard on their recent engagement.

Betty Peterson attended the Cook-Lahd wedding at Calgary on Saturday.

Robbie Thomson, Sharon Phillips and Kay Peterson were home for the weekend.

A number of people from Milo attended the dance at Queenstown on Friday evening.

Mr. and Mrs. Don McKay and family accompanied by Mrs. Howard Hanning and David, motored to Vulcan on Saturday.

Mrs. Ken Stumpf and family, Mr. and Mrs. J. R. Goldthorpe and Sam Gailey motored to Vulcan on Tuesday.

The senior hockey team motored to Vulcan on Sunday afternoon and were badly defeated by the Vulcan team, score 12-2.

Mr. and Mrs. Ray Gerding are the proud owners of a new Vauxhall car.

Mrs. Ken Stumpf and family were Friday visitors at the M. K. Goldthorpe home.

The March meeting of the Milo Home and School Association will be held on March 9, at 8:00 p.m. Students from Milo High School who are participating in the public speaking for the United Nations will be present to give their speeches. A committee will be set up to study the Cameron report. Everyone is welcome.

HERRONTON - FARROW

Mrs. Mabel Davies accompanied Mr. and Mrs. Joe Howe and family to Lacombe where she visited her cousin, Mr. and Mrs. Carl Volstad while they visited Mr. and Mrs. Louis Wiedner and family, former residents of Blackie.

Mr. and Mrs. Elroy Davies and family of Lethbridge spent the weekend with relatives at Herronton and Blackie.

The February meeting of the Farrow WA was postponed for one week because of the blizzard.

Donnie Bennett of Calgary spent the weekend at his home here.

Friends of Bert Weber of High River wish him a speedy recovery from his recent illness.

Curling News

Mac Switzer, Earl Malmberg, Mel Malmberg and Ivor Swanson have been curling in the Brant Bonspiel.

Norma Malmberg, June Malmberg, Ellen Switzer and Helen Green have been curling in the Carseland 'spiel.

Gladys Fulton, Vickie McNiven, Marcella Steiner, and Bernice Beagle took in the Ensign Ladies' Bonspiel and lost out in the finals of the First Event.

The Ted Percivat rink won the Third Event in the Lethbridge bonspiel, winning binoculars. The Rockerfellow rink, skipped by Stu Beagle won the Fourth Event, prizes being Sunbeam mixmasters. This is the second time this team has won these prizes.

Dr. A. Lamoureaux
Naturopathic Physician
Adjustments, Manipulation, Physio-therapy, Herbalogy
At Mrs. W. A. Fitzpatrick's, 314 1st St. N. (side entrance)
Vulcan, each Wednesday
Phone 75 for appointments

See us for
"NO-DUST" SEED TREATING
Panogen • Pandrinox • Drinox

Just name your yield protection—*Against disease?* Liquid Panogen helps prevent bunt, seedling blight. *Against wireworms?* Liquid Drinox guards seed from insect attack. *Against both?* New liquid Pandrinox gives double protection in one application.

We'll give you a FREE Pandri-meter applicator with your purchase in bottles.

GORDON MURDOCK
Phone 10 Arrowwood

New Power Giant!
Full 6-Plow
OLIVER 990 GM

A new, powerful Oliver GM is here You'll like its striking new lines and fresh new colors.

But most of all, you'll like the power in its smooth 2-cycle GM diesel engine. Here's the tractor to make heavy jobs hum, from plowing to forage chopping, and cut costs to boot.

You'll find many other advantages, too. It handles so easily that power steering seems unnecessary. You're up on a flat, spacious platform (in fact, the biggest of all), settled comfortably in a rubber-spring seat. You get six forward speeds and double-disc turning brakes.

You can add such extra units as the Independently Controlled PTO and depth-control hydraulic system. Come in and see for yourself. Try it, and you'll discover a big difference between the new Oliver 990 GM and any other big tractor.

Central Garage
(Vulcan) Ltd.
"Where our customers send their friends"
Phone 111 Vulcan

Now-days our Home-owners Policy gives you the property protection you need

You get fire . . . theft . . liability insurance for your home with one policy, one premium. It's so convenient . . . so economical you can't afford to be without it. Call us for details.

GIBB'S
Insurance Service
PHONE BARONS, COLLECT
Hours 8 to 5 — Phone 143
After Hours — Phone 57 or 121

Guaranteed Tractors FOR YOU
(GUARANTEED FOR ONE FULL SEASON)
AT PRICES TO SUIT YOUR NEEDS !

John Deere D
Ready to go.
Special $570

M-H 55 Diesel
Excellent condition.
Good dealing at
$2975

M-H 55 Gas
Hydraulics and good rubber.
Now only $1650

Case LA
Lots of work in the old girl yet, Now at only $495

MH 55 Gas
In good shape $1450

John Deere R
A-1 condition, 18-26 tires $3150

John Deere R
Needs rubber, otherwise good $2350

M-H 55
Good gas tractor
$1850

Cockshutt 570
GAS
New condition, 700 hrs.
$3450

IHC Super W6
Good second tractor.
New sleeves & pistons.
$965

LA Case
In excellent shape
$645

M-H 44 Diesel
A real good unit.
Only $1775

Case LA
A real good tractor.
Special $1045

IHC WD9
Lots of work in the old girl yet $1650

J I Case 500
Rarin' to go 18-26 tires
$3250

MH 55 Diesel
In real good condition
$2650

IHC WD9
Completely overhauled.
Hyds. $1675

MM Model 'U'
In real good condition
$1450

Oliver 99
A good old work horse
$1050

Case L
If you want a real second tractor at low cost.
Only $275

Case LA
Hydraulics, new radiator, recent sleeves and pistons.
A good buy at .. $975

NOTE:— Our new tractors are priced ready to go into the field—fully equipped.
Dollar for dollar
—You can't beat CASE

RICHARDSON AND GOULD LTD.
PHONE 19 DODGE DESOTO VULCAN
What we Sell we Service

"Typically Western!"
Broad horizons . . . a big sky . . . farms spreading over hundreds of acres: this is the characteristic 'bigness' of the West. Westerners even like their refreshment big —and Western . . . and CALGARY is both!
CALGARY
DOUBLE COLA
PROUDLY WESTERN SINCE 1892

A. J. SCHELL'S
Shoe Repair Shop
TARPS — TENTS
CANVASSES
Good line of Boots and Oxfords
Vulcan, Alta.

CyCOLOGY SEZ

For Real Nice Cars
and—
Real Nice Buys
—SEE THESE—

MY IDEA OF WASTED ENERGY IS TELLING A HAIR-RAISING STORY TO A BALD-HEADED MAN -

1958 CHEV 4-DOOR SEDAN
2-tone green, low mileage, only $1995

1955 CHEV 4-DOOR SEDAN
See it to appreciate it $1495

1952 FORD 4-DOOR SEDAN
One of the best $565

We have many more good used cars. Come and take them for a trial drive and you'll see what we mean.

Vulcan MOTOR PRODUCTS
CHEVROLET-OLDSMOBILE Sales & Service
HAROLD • RALPH

It's time . . .
we told you what we have to sell

Graham Hoeme Chisel Plows plus Rod Weeder attachments. . . . Harrows . . . Packers . . . Front-end Loaders . . . New Holland Haying Equipment . . . Complete line of Westinghouse Appliances . . . Calvan Watches and Jewelry . . . Silverware.

Golden Arrow Sprayers — David Brown Tractors
Bapco Pure Paint — Link Aero Seed Cleaners
Sturdie Oil and Greases — Minn Kota Rock Pickers
Renn Quality Products — Calkins Rod Weeders
Baldwin Oil Filters — Camera and Projectors

OUR PHONE NUMBER IS R507, CHAMPION

A call may save you money . . . many items at Special Prices Before Spring

LITTLE BOW FARM SUPPLIES

10 Miles East and 1 Mile North of Champion

BE RIGHT WHEN YOU WRITE

Make sure that the addresses on your letters and parcels include these 5 points:

- Full name of person to whom your mail is addressed.
- Correct street address, rural route number or post office box number.
- City, town or village.
- Province, state (or equivalent) and country.
- Your name and return address in upper left corner.

Remember, Postal Zoning operates in Vancouver, Winnipeg, Toronto, Ottawa, Montreal and Quebec. When writing to these cities be sure to include the Postal Zone Number.

CANADA POST OFFICE

Champion

This community was shocked and grieved to hear of the death of Mrs. Ed Wright on Friday of last week. Funeral services were held at Spokane, Wash., on Monday morning, Feb. 29.

Mr. and Mrs. Wilbur Matlock and Mr. and Mrs. George Smith were recent visitors at the Boat Show in Spokane, Wash. While in that city they visited at the home of Mr. and Mrs. Walter Woerle. Mrs. Woerle has her mother, Mrs. Harry McNaughton with her and friends will be interested to hear that Mrs. McNaugton is still very active and busy with her needlework.

Despite the adverse weather conditions a large crowd turned out for the Ladies' Auxiliary card party on Wednesday, Feb. 24. Four tables of whist and two of bridge were in play. The following were winners: Bridge— high, Mrs. Tom Knight and Tom Doyle; low, Louis Graff and Tom Knight. Whist— high, Mrs. Libby Latiff and Arnold Becker; low, Mrs. Elizabeth Doyle and S. L. Jones. The proceeds of this card party were donated to the Polio Fund.

Several men of the district combined to organize a wheat hauling "bee" to assist Ed Wright on Monday of this week. They were Dick Howe, Harvey Beaubier, Pete Olsen, Rex Caldwell, Clayton Sletto, Wayne Davey, Jack Howerton and Gordon Davey.

Mrs. Gordon Petronech and Leslie, Mrs. Ernie Nowlin and Lorraine were Lethbridge visitors on Friday.

Charlie Stewart of Calgary was a Sunday visitor at the home of Mr. and Mrs. Sev Pasolli.

Don Clifford of Whitecourt spent the weekend with his family.

Maury Groves, infant son of Mr. and Mrs. Kleth Groves is a patient in the Holy Cross Hospital.

Leonard Wayne was the name given the infant son of Mr. and Mrs. Pete Olson at a Baptismal Ceremony, in the United Church Sunday, Feb. 21.

Mr. and Mrs. Don Buchan accompanied Mrs. Buchan's parents, Mr. and Mrs. Harris Caufield to Calgary over the weekend.

Mrs. George Ellis and Laurie were Calgary visitors over the weekend at the home of Mr. and Mrs. Jim Anderson.

Mr. and Mrs. Jim Southworth and family of Calgary visited at the home of Mrs. Southworth's parents, Mr. and Mrs. J. Schaurman on Sunday.

Albert Orcutt is at present confined to the Vulcan Hospital. Best wishes for a speedy recovery are extended him.

A Mixed Bonspiel was enjoyed by the curlers of the district last week. Winning top honors in the first event was David Hegland's rink, consisting of David, Mrs. Howard Hagg, Jimmy Jordan and Art Fisher. In the second event Allen Buchan won first place with Wilbur Matlock, Davey Causey and Joyce Buchan completing his rink.

Eight rinks from here are entered in the Carmangay Bonspiel this week.

The Home and School served dinner to ninety teachers and guests Friday, Feb. 26, when the County teachers met here for their Institute meeting.

A career night will be held at the next meeting of the Home and School with speakers being Gary Jopling, Don Versluys, Fred Carwright, Mrs. Jim Allen and Mrs. Pitcher.

Mrs. W. C. Matlock and Mrs. Ernie Douville attended a CWL meeting at the home of Mrs. E. Szekely of Carmangay on Feb. 19. Miss Ann Kirby was the guest speaker for the evening, speaking on "Immigration." Miss Kirby is immigration convener for the Calgary Diocese.

The ladies of the Champion CWL sponsored a pot luck supper on Tuesday of last week for all families of the parish. A very delicious variety of dishes were set out in buffet style. Following the supper those who could stayed and enjoyed the evening playing court whist. Winners for cards were: High, Betty Matlock and Bill Diemert; low, Mrs. H. Anniger and Ernie Douville.

C.W.L. Meeting

The regular meeting of the Champion CWL was held on Feb. 25, at the home of Mrs. E. Douville with 15 members and Father Marion present. "Father Smith Instructs Jackson" was studied, followed by conveners reports. Roll call was answered by an article of baby clothing. A very nice assortment was gatherel and will be sent to the Creche in Calgary. Mrs. John Hunziger won the tea raffle.

The March meeting will be held at the home of Mrs. Ivor Ivarson.

Following the meeting Racille Ellis showed slides of Father Lamire's farwell party and the CWL Christmas party. Lunch was served by Mrs. Ramon Hummel and Mrs. Laura Strauss.

EVANGELICAL FREE CHURCH OF CHAMPION
Rev. J. O. Hoel, Pastor
Sunday, March 5th

11:00 a.m.—Morning Worship
Subject:
"How we shall be remembered."
7:30 p.m.—Evening Service
Subject: "The Subtleness of Sin."

Community Auction

CHAMPION LIONS CLUB

is sponsoring a Community Auction Sale

Sat., April 9

Dig out those white elephants and donate them for community betterment. Listings may be made with any Lions Club member.

Articles may also be listed and sold on a 10% donation basis.

ANNUAL

IRISH CONCERT

CHAMPION COMMUNITY HALL

AT 8:00 P.M.

FRIDAY, MAR. 18

ADULTS 50c CHILDREN 25c

Sponsored by the Champion Evening Group W.A. of United Church

WELCOME TO ALL OUR OLD CUSTOMERS AND TO NEW ONES TOO

We Are Open To Do Business With Everybody

Lump Coal
Stove Coal
Stoker Coal
—for every type of stoker

CHAMPION COAL CO.

6 miles south, 4 miles east and ¼ mile south of Vulcan

DANCE

CHAMPION Community Hall

Friday, March 4

DAVE SHEARER and his orchestra

Dancing 10 to 2
$1.00 per person

J. WORTHINGTON

Sales PHONE 18 — Service CHAMPION

PLUMBING - - - HEATING

WIRING AND ELECTRICAL APPLIANCES
Propane Gas and Appliances
Digging Field & Water Lines

CHAMPION ELECTRIC

Phone 16 STAN MATLOCK Res. 143

HARRIS MOTORS
CHAMPION

1—Model 55 Massey Diesel Tractor
1—1959 Simca (new) at a real price
1—1960 Belvedere Plymouth (2600 miles)
1—1959 Fury 2-Door Hard-top
1—1954 Dodge Sedan (Mayfair)

HARRIS MOTORS — MASSEY-FERGUSON
Phone 10, Champion — Plymouth-Chrysler
Leishurehome House Trailers and Muskoka Boats

What do you look for in a new car? If you are considering a car in Vauxhall's class there are certain things you *must* look for. Roominess is one . . . space for you to stretch out, space for all the family's luggage. Economy is another . . . operating costs and *resale value*. Consider important aspects of design . . . all 'round visibility and things like that. Find out what features you get as standard equipment.* Be sure of continent-wide service facilities. All these things add up to value.

If that's what you're looking for, then your search is over. See your local Vauxhall dealer today!

*• 2-Speed Non-Stalling Electric Wipers • Effortless Recirculating Ball-Race Steering • Laminated Glass Wraparound Windshield • Fresh Air Heater and Defroster • Integral Body Construction • Five Passenger Comfort • Economy Carburetor • Rustproofing Body Dip • Oil-Bath Air Cleaner • Level Ride Suspension • Four Door Convenience • Hydraulic-Assisted Clutch

THE BRITISH CAR BUILT AND BACKED BY GENERAL MOTORS . . . SERVICE EVERYWHERE IN NORTH AMERICA!

Vauxhall

CENTRAL GARAGE

GLEN DAHL (Vulcan) Ltd. VULCAN, ALTA.

GROWING **FLAX?**

get **LPC*** with **ELEPHANT BRAND**

INCREASE YOUR PROFIT 29 CENTS PER BUSHEL

Flax fertilized with Elephant Brand produces more, and production expense is spread over the larger crop. Each bushel (unit) costs you less to grow. You get Lower Production Cost per bushel – L P C.

In the table below note that fertilizer lowered the cost of producing each bushel of flax by 29 cents and increased the profit per acre by $7.26.

*Lower Production Cost *per unit*

	Unfertilized	Fertilized
Yield per acre (bu.)	10	14
Production cost per acre (summerfallow)	$17.00	$19.75*
Production cost per bushel**	1.70	1.41
Value of flax per bushel	2.50	2.50
Profit per bushel	.80	1.09
Profit per acre	8.00	15.26

Extra profit due to Elephant Brand and L P C – $7.26 per acre

NOTE: Excellent increases also can be realized from fertilizing wheat, oats or barley.

*Includes approximate cost of 50 lbs. per acre of A.P. 11-48-0.
**Production cost per bu. calculated to nearest cent.

See your Elephant Brand dealer today. Talk over a fertilizer program that will give you LPC and more profit from your crop.

It pays to choose from the Elephant Brand line

11-48-0	16-20-0	23-23-0	27-14-0	10-30-10
Ammonium Sulphate		Nitraprills (Ammonium Nitrate)		

•Anhydrous Ammonia (NH_3) 82-0-0

Elephant Brand water soluble **FERTILIZERS**

Manufactured by COMINCO
THE CONSOLIDATED MINING AND SMELTING COMPANY OF CANADA LIMITED

Sales Offices: CALGARY • SASKATOON • WINNIPEG • MONTREAL • VANCOUVER

Elephant Brand Fertilizers are sold by: 0207

L. H. PHILLIPS & SONS LTD. ---------- MILO
JESSE & EMELSON LTD. ---------- VULCAN
J. WORTHINGTON ---------- CHAMPION
R. G. DESPAS ---------- HERRONTON
GILLESPIE SALES & SERVICE ----- ENCHANT

GET MORE FROM YOUR LAND WITH ELEPHANT BRAND

VULCAN FUNERAL HOME
GEORGE WISENER
24 HOUR SERVICE
for complete funeral arrangements
Phone 233 Vulcan

FOOTHILLS HEALTH UNIT
BABY CLINICS

WELL BABY CLINICS FOR THIS MONTH . . . WILL BE HELD AS FOLLOWS:

HIGHWOOD AREA

NANTON Community Centre, 1st Tues. in each month—10 a.m. to 12 noon and 2:00 p.m. to 4:00 p.m.

HIGH RIVER—Banquet Room of Memorial Centre, 2nd Tuesday of each month—10 a.m. to 12 noon and 2 p.m. to 4:00 p.m.

BLACKIE—Masonic Hall, 3rd Tuesday of each month—2:00 p.m. to 4:00 p.m.

OKOTOKS—Elks Hall, 4th Tuesday each month—10:00 p.m. to noon and 2:00 p.m. to 4:00 p.m.

MIDNAPORE—Boy Scout Hall. 2nd Wednesday of each month, 1.30 to 3.30 p.m.

VULCAN AREA

MILO—United Church basement, 1st Wednesday of each month —1:30 p.m. to 3:30 p.m.

CHAMPION—Community Hall basement—1st Friday of each month—1:30 p.m. to 3:30 p.m.

VULCAN—United Church S.S. Room—2nd Friday of each month —10 a.m. to 12 noon and 1:30 to 3:30 p.m.

ARROWWOOD—U.F.A. Hall, 3rd Friday of each month—1:30 p.m. to 3:30 p.m.

CARMANGAY—Village Office, 4th Thursday of each month—1:30 to 3:30 p.m.

TURNER VALLEY AREA

TURNER VALLEY—United Church Hall, 1st Thursday of each month—1:30 p.m. to 3:30 p.m.

BLACK DIAMOND—United Church, 2nd Thursday of each month— 1:30 to 3:30 p.m.

ROYALTIES—South Turner Valley High School. 4th Wednesday of each month—2:00 p.m. to 4:00 p.m.

MILLERVILLE—Sheep Creek School, 3rd Friday of each month, 2:00 p.m. to 3:30 p.m.

At all clinics, Polio Vaccination will be given to all persons wishing it.

These well-baby clinics are held for the purpose of weighing and measuring infants and toddlers, and discussing any problems with parents regarding feeding, training and general care.

Your child should be immunized at the following times: Starting at three months old, three doses, at monthly intervals, with a combined vaccine containing diphtheria, tetanus, whooping cough and poliomyelitis. (D.P.T. Polio Vaccine) Booster doses of the above vaccine should be given at the following ages, 12 to 18 months, 3 years, and about 5 years.

Smallpox vaccination should be started any time after three months of age and before the child is one year old with revaccination taking place every fifth year thereafter.

When a child attends school the Health Unit assumes responsibility for maintaining immunization provided the parents sign the appropriate consent form which will be submitted to them. There is no charge at these clinics which are a service of the Foothills Health Unit.

Have you ever seen inside a Case Diesel Motor?
(very few people have)

Although the first Case Diesels were sold six years ago and some have eight thousand or more hours on them, few have ever needed repairs.

If you ever have the good fortune to see one torn down, have a good look and you will see why they continue to give uninterrupted service while lesser motors suffer from broken crankshafts, cracked heads, warped valves and loose bearings.

First note the heavy main bearings, one on each side of each throw in the crankshaft. Five main bearings on a four cylinder motor, seven in a six-cylinder motor. Many diesel motors try to get along with fewer bearings and suffer from broken crankshafts and short bearing life.

Second, note the nickel alloy wet sleeves. The Nickel alloy has remarkable wearing qualities. The wet sleeve keeps the cylinder and piston at the correct operating temperature. These sleeves can easily and inexpensively be replaced if they ever do wear out.

Third, see the multiple cylinder heads, each of every compact dimensions, which eliminates the cracking and warping due to expansion that plagues ordinary diesel motors. These heads are so perfectly engineered that valve trouble is unknown to Case engines.

Certainly it costs more to build a motor like this, but the saving made by buying a cheaper engine can easily be lost in one overhaul job. In one popular tractor, the cylinder head which must be replaced frequently costs nearly as much as the difference in price between that tractor and a Case. The surprising thing about Case motors is that they can be rebuilt if the need ever arises for less money than it takes to repair cheaper motors. This is because all the wearing parts can be replaced without buying expensive castings.

So, if you are a farmer and want to investigate before you invest in a new tractor, ask the repair shops to let you know when they will have a Case diesel in for overhaul. You may wait a long time, but it will pay you to see one and see how the best diesels in the world are built.

ROLAND HANNA
Lomond, Alberta
Phone: Lomond R 604

Lethbridge Farm Equipment Ltd.
Phone: FAirfax 7-3888 or FAirfax 7-4494, Lethbridge

DR. BARNES WALLIS, the designer, is seen explaining to schoolboys details of a model of the Vickers Swallow "variable geometry" aircraft.

The "Swallow" aircraft is designed to alter the shape of its wings in flight for low or high speeds and the model displayed here shows the low speed configuration which is used for take-off and landing. For high speed flight the wings can be pivoted into a sharply swept-back position, reducing drag and considerably improving the overall aero-dynamic efficiency of the aircraft. The engines are mounted on the wings towards the wing tips and are made to pivot when necessary in order to maintain the main line of thrust when the wings move.

The aircraft would have normal cruising speed of up to 1,700 miles per hour at heights of 50,000 feet. Exact details of its range are still secret, but it may be over 10,000 miles, which would mean that it could fly non-stop from London to Melbourne, Australia.

District News

LOMOND

Mrs. Danny Gerhan and little daughter have returned home after visiting her parents, Mr. and Mrs. Jim Milne in Chilliwack, B.C.

Best wishes for a speedy recovery are extended to Bill Tyler, who was a patient in the Vulcan Hospital last week. Bill had the misfortune to break his ankle.

Mr. and Mrs. Jimmie Craig and little son Grant of Vulcan were weekend visitors at the home of Mr. and Mrs. Hirst Goldthorpe.

Best wishes for a speedy recovery are extended to Mrs. R. H. Skeith, a patient in the Lethbridge Municipal Hospital.

Mr. and Mrs. Reg Frost were Calgary visitors on Tuesday of last week.

Best wishes for a speedy recovery are extended to Lloyd Schlaht, who was a patient in the Vulcan Hospital last week.

Curling News

In the recent Lomond Ladies' First Open Bonspiel, winners of the events were as follows:

First Event— 1st, a trophy donated by Hirst Goldthorpe, was won by Marge Hellevang's rink of Milo; 2nd, travel clocks donated by 77 Oil, B. Thompson's rink of Milo; 3rd prize, donated by the Albertan, Ann Stannard rink; 4th, curling brooches, Hazel Erskine rink of Vauxhall.

Second Event— 1st, copper planters donated by Calgary Power, Charlotte West rink; 2nd, bon bon dishes, Hilda Teasdale rink; 3rd, carving sets donated by Eatons, Georgina Bennett rink; 4th, curling glasses, Peggy Benson's rink.

Third Event— 1st, bon bon dishes, Mary Frost's rink; 2nd, handbags donated by Simpson Sears, High School Girls' rink; 3rd, ash trays, Stella Henrickson's rink; 4th, curling brooches and avon lipsticks, Esther Koch's rink.

* * *

Two Lomond men's rinks entered the Bow City Bonspiel last week. Merle Sande, Tim Ost, Floyd Howg and Walter Domolewski winning the trophy with 1st prize in the First Event. Also having their names put on a large trophy in the Bow City rink. Winning a trophy for 1st in the Third Event were Dick Teasdale, George Maronda, Harry Filipchuk and Carl Ost.

* * *

In the Open Mixed Bonspiel held at Lomond recently winners were as follows:

First Event— 1st, trophy donated by Commercial Hotel, Al Rupp rink, Champion; 2nd, electric clocks, P. Holoboff, Circle Hill; 3rd, desk set, Frank Ruggles, Champion; 4th, steak knives, Marvin Henrickson, Lomond.

Second Event— 1st, trophy donated by Roland Hana, J. I. Case dealer, Merle Sande rink, Lomond; 2nd, electric picture, Van Drivers, (skipped by Ron Walker) Lomond; 3rd, hunting knives, Reg Frost, Lomond; 4th, tie bar and cuff links, Don McCord, Milo.

Third Event— 1st, trophy, Wayne Ruggles; 2nd, lamps, Leonard Huff; 3rd, pens, Maurice Henrickson; 4th, cups and saucers, R. Nimz.

* * *

Curling in Brooks this weekend are Henry Huff, Merle Sande, Tim Ost and Harold Koch.

MOSSLEIGH

Hockey is being played again with the return of cold weather, the senior boys had a game on Sunday, Feb. 21, against Blackie and were victorious, then on Monday evening, the boys went to Calgary to play against Forest Lawn and lost 3-2.

On Sunday, Feb. 28, the Pee Wee's were hosts to Strathmore and lost.

Students' Union Bonspiel

The Mossleigh Students' Union held their annual bonspiel over the long weekend. Twenty rinks from High River, Milo, Brant, Blackie, Arrowwood and Mossleigh were entered in the three events. The winners were as follows:

First Event— 1st, a team from High River; 2nd, R. Webb, Blackie; 3rd, R. Tharle, Mossleigh; 4th, Phillips, Milo.

Second Event— 1st, A. Brause, Mossleigh; 2nd, Kennedy, Brant; 3rd, Hanson, Brant; 4th Barry Thurber, Mossleigh.

Third Event— Don Malmberg, Mossleigh; Bob Beagle, Mossleigh. Duane Malmber of Mossleigh won the consolation prize.

John Campbell and Allan Hurl were draw masters. The lunch counter was open for snacks during the day.

J. Allen Baker
COMING
Auction Sales

March 14-18—Calgary Bull Sale

March 21—Ole Thompson Farm Auction Sale Claresholm

March 23 The C. C. Kemmit Estate Farm Auction at Standard

April 5—Heckle Estate Farm Auction Sale, Langdon

April 8—Joe Lambs Sale of Registered Hereford 2 year Bulls and Heifers Claresholm

April 11—Phillip Winkley Registered Hereford Sale Eureka, Montana

E. V. Keith Ranch Auction Sale date to be announced later

Will be pleased to add your sale to this list

Contact
J. ALLEN BAKER
Phone 9130-11, High River
— or —
DICK LIDDELL
Phone 2224, High River

See us for
"NO-DUST" SEED TREATING
Panogen · Pandrinox · Drinox

Just name your yield protection—*Against disease?* Liquid Panogen helps prevent bunt, seedling blight. *Against wireworms?* Liquid Drinox guards seed from insect attack. *Against both?* New liquid Pandrinox gives double protection in one application.

We'll give you a FREE Pandri-meter applicator with your purchase in bottles.

AVAILABLE AT YOUR LOCAL
National Grain Co. Elevator

Chartered Accountant
T. G. (Gordon) Brown
Office Phone 171r2
Vulcan Block

OPEN NEXT WEEK
Richardson & Gould
All Gasoline Pumps in Vulcan will close at 6:15 p.m. weekdays and will remain closed on Wednesday afternoons, Sundays and holidays, with the exception of the service station named above, which will remain open until 8:00 p.m. every day for one week and will be open from 10:00 a.m., until 8:00 p.m. on Sunday and holidays, commencing
Sunday, March 6

G. S. CARRINGTON
I.H.C. DEALER
PHONE 22 LOMOND, ALTA.

FOR THAT TIRED, RUN-DOWN FEELING . . .
PARDEC
Vitamin and Mineral Capsules
by Parke, Davis & Co.
IS VERY HIGHLY RECOMMENDED AND ONE YOU CAN RELY ON

SPECIAL—BRECK SHAMPOO with Creme Rinse, regular 1.49 value, for 1.00

HUDNUT LIP QUICK—the first amazing roll-on lipstick. A full assortment, each 2.00

Frickelton's Drug Store
PRESCRIPTIONS A SPECIALTY
W. N. Frickelton, Phm.C
Store Phone 432 House Phone 401

FARMERS !
Save on Oils & Greases
JANUARY TO APRIL INCLUSIVE
SPRING BOOKING
These are Texaco Brands

For Car, Truck, Tractor or Diesel
HAVOLINE MOTOR OIL
API Service to DM - Extra Heavy Duty

For Car, Truck and Tractor
TEXACO MOTOR OIL
(M.S. Service) — (A Premium Oil)

For Diesel and Heavy Trucks
URSA HEAVY DUTY OILS
"Sup "2 and 3"
API Service to "DS"

Order Now — Take Delivery Any Time Up To April 30

Grease and Transmission Lubes
- MARFAK
- CHASSIS LUBE
- UNIVERSAL GEAR LUBES
- MARFAK H.D. SPECIAL
- HYPOID
- AGRILUBE
- VALOR MOTOR OILS and REGAL OIL (Hydraulic Oil)
- TEXAMATIC FLUID
- TRACK ROLL GREASE

At the
TEXACO WAREHOUSE
VULCAN
Alex Grant - Phone 150

REXALL
Golden Anniversary Week

SIX GREAT DAYS TO SAVE

Monday, Mar. 7 thru Saturday, Mar. 12

SEE OUR FLYERS FOR THE MANY SPECIAL MONEY-SAVING OFFERS ON EVERY-DAY REXALL NEEDS

Mitchell's Pharmacy

John Mitchell, Phm. B., Phm.C.
John David Mitchell, B.Sc.
— Dispensing Chemists —
Rexall Remedies

Phone 12
Emergency Phone 49

"Prescriptions a Specialty"

Monthly News

REASONS
For Supplementing Your Diet With
VITAMINS

1. Cooking destroys up to 80% of the vitamin content of food.
2. Processed foods are low in vitamin content.
3. Many fruits and vegetables are harvested before they are fully ripe to prevent rotting. Vitamin content is thereby reduced.
4. Fruits and vegetables grown in poor or undernourished soils may look good but their vitamin content is low.
5. Freezing and long storage reduce vitamin content.

People who need vitamins - - -

INFANTS—particularly need A and D.

GROWING CHILDREN—because they are in the process of development and adequate vitamins are necessary for proper growth and body function.

PREGNANT WOMEN—because of the additional demands made on them and to give safer childbirth and healthier babies.

PERSONS ON DIETS—because their food intake is low.

PERSONS RECOVERING FROM ILLNESS—because they eat less and the body is in a less than robust condition.

OLDER PEOPLE—who eat less food.

● Everyone who takes vitamins insures their health against a vitamin deficiency.

MITCHELL'S PHARMACY
— PHONE 12 —

BASSONS

WALL PLAQUES

Noted for high relief modelling — fine detail, high quality. They make an ideal wedding or shower gift.

BASSETT'S JEWELRY

For Early Spring!

PRIDE 'O GLEN—

WOOL SKIRTS, in spring colors	13.95
PRIMAGORA SWEATERS, to match skirts	10.95
BAN-LON PULLOVERS	6.95
BAN-LON CARDIGANS	8.95
FINE MERINO WOOL CARDIGANS	8.95
HEAVY WOOL CARDIGANS	10.95

ALSO—
A LOVELY ASSORTMENT OF
SPRING DRESSES
has arrived in Sheers, Shirtwaists and Sheaths

The Fashionette

— Fashion As You Like It —
Ladies' Wear — Millinery — Accessories

Local Topics

Mrs. Opal Drummond of Calgary spent the weekend at the home of her son and daughter-in-law, Mr. and Mrs. Burnell Drummond.

Word has been received by Mr. and Mrs. Jack Denbigh that their son, Michael has successfully passed his Grade 2, Royal Conservatory piano examinations. The young lad is a pupil of Mrs. W. W. Almond.

Mr. and Mrs. Jerry LaRoche and small son, Kevin, visited Saturday at the H. A. LaRoche home en route to Phoenix, Arizona, where they will spend a two-week holiday.

Mrs. Virgil Vaughn of Champion was a weekend guest at the home of Mr. and Mrs. Percy Myers.

Sgt. and Mrs. Fred Switzer and children of Edmonton visited recently at the home of Mrs. Switzer's parents, Mr. and Mrs. F. J. Mensinger.

Mary Ann Crabb and Bill Wiley were weekend visitors at the home of the former's brother-in-law and sister, Mr. and Mrs. Bob Dann at Lethbridge.

Rev. D. Sharpe accompanied by Mrs. C. L. Kuykendall, Mrs. Peacock and Miss Lynetta Parslow attended the Women's Association Presbyterial meeting at Granum on Monday.

Phil Lucas and daughter, Leslie accompanied by Gloria Jean Bowie were Lethbridge visitors the first of the week.

Friends of M. R. Morrison, who is presently a patient in the University Hospital in Edmonton, will be pleased to learn he is making satisfactory progress.

Recent visitors at the Elwood Myers' home were Mrs. Harry Levers of New Westminster, B.C., Mr. Meikle of Saskatoon and Mr. and Mrs. Fred Levers also of Saskatoon, and Mr. and Mrs. Meikle of Calgary. The occasion marked the 90th birthday of Mr. Meikle, grandfather of Mrs. Elwood Myers.

The World Day of Prayer will be held Friday, March 4, at 3:00 o'clock, with services at the EUB Church. Members of all denominations are asked to keep this date in mind and to make an effort to attend.

Mrs. D. D. Jantzie has spent the past week at Claresholm at the home of Mr. and Mrs. J. David Jantzie who are the proud parents of a daughter, named Janet Henrietta, born Sunday, Feb. 21.

J. David Jantzie, district agriculturist spent Tuesday, March 1, in Vulcan on agricultural business.

St. Aldhelm's Church Ladies' Guild meeting will be held on Monday, March 7, at 8 p.m., at the home of Mrs. Tabor. 30-1c

Jesse Wiersma is a patient at the local hospital.

Harvey Simmons is also a patient in the local hospital.

VULCAN THEATRE

Sat. Matinee, 2:30 p.m., Mar. 5
Mon. Tues., Mar. 7-8, 8:00 p.m.
"THE FIVE PENNIES"
Vistavision - Technicolor
Danny Kaye — Louis Armstrong
Barbara Bel Geddes
The warm, tender story of a tragic public life.
— also —
Cinemascope "Blue Fin Fury"
News Reel — Color Cartoon

Thur. Fri. Sat., Mar. 10-11-12
One Show Nightly, 8:00 p.m.
Double Feature Program
"TOM THUMB"
In Technicolor
Russ Tamblyn — Alan Young
Tiny Tom Thumb whose adventures will have you laughing with delight.
— and —
"BULL WHIP"
Cinemascope-Technicolor
Guy Madison — Rhonda Fleming
A thrill packed tale of adventure in the great west.

Pretty Wedding at Arrowwood

The United Church in Arrowwood was the scene of a pretty afternoon wedding Dec. 8, when Nancy Muriel, younger daughter of Mr. and Mrs. C. C. Robinson of Loon Lake, Sask., was united in marriage with Frederick Louis, elder son of Mr. and Mrs. F. N. Bertschy of Majorville. Rev. Wm. Morrison performed the double-ring ceremony.

The bride entered the church on the arm of her father to the strains of the wedding march played on the organ by Mrs. S. Hayes. The bride looked lovely in a ballerina length gown of white chiffon and net over satin with lace trimmed neckline, lily-point sleeves and an interesting bow effect in the back of the skirt. Her shoulder length veil of net trimmed with sequins to match the dress was held in place by a crown of pearls and sequins. The bride carried a white Bible topped with red rose buds and streamers. Her only jewellery was a single strand of pearls and earrings to match, a gift of the groom.

As matron of honor, Mrs. Marie Culp, sister of the groom, wore a dress of shrimp organza and lace with matching feather head-piece and carried a hand bouquet of white shasta daisies.

Miss Wendy Oberholtzer, niece of the groom, was flower girl, wearing a pretty dress of blue nylon and lace, and carried pink rosebuds in a basket effect.

Bob Bertschy, brother of the groom was best man.

The guests were ushered to their seats by Bob Barr and Ralph Oberholtzer.

Soloist, Gene Burriss, sang "The Wedding Prayer," previous to the ceremony and "O' Perfect Love," during the signing of the register.

For her daughter's wedding, Mrs. Robinson chose a dress of navy blue faille, with matching accessories, complimented by a shoulder corsage of pink carnations. The groom's mother chose a blue-grey dress with black accessories and a shoulder corsage of pink carnations.

Following the ceremony a reception for 100 guests was held at the Community Hall. A three-tiered wedding cake topped with a miniature bride and groom and flanked with the bridal bouquets and tall pink candles centered the bride's table.

Rev. Wm. Morrison said "Grace".

Jarvis Miller of Red Deer, acted as master of ceremonies and read the telegrams. Verlyn Culp proposed the toast to the bride, to which the groom responded. During the reception Miss Rose Norton of Arrowwood sang, "I'll Walk Beside You." Miss Carolyn Hayes was in charge of the guest book.

For going away the bride changed to a white wool sheath dress with matching hat and black accessories and a shoulder corsage of pink rosebuds.

The happy couple left for a honeymoon to points in the United States. On their return they will mane their home on the groom's farm at Majorville.

The happiness of your life depends upon the quality of your thoughts.

This year the Canadian Junior Red Cross plans to raise $150,000 to assist refugee children throughout the world.

GARAGE SERVICE
Open on Sunday from 10 a.m. to 8 p.m., and until 8 p.m. each day this coming week, including Saturday.
Wheat Centre Motors

FLAX AND RYE PRICES
Tuesday, March 2, 1960

FLAX, Schedule No. 6—	
1 CW	2.70
2 CW	2.65
3 CW	2.25
RYE, Schedule No. 1—	
2 CW	.82½
3 CW	.77½
4 CW	.66½
Ergoty	.64½

Spring will soon be here!

DAN RIVER GINGHAMS AND COTTONS
For the younger set. Pretty spring shades. Girls 4 to 6X and 7 to 12 years ..... 2.99 and 3.99

COTTON SEPARATES
In Blue, Green and Beige.
Sizes 4 to 6X ..... 5.49. 7 to 12 yrs. 7.98

BROADCLOTH SAILOR DRESSES
In Navy and Red, sizes 7 to 12 yrs. 3.99

LOVELY NYLON DRESSES
Pink, Blue and Mint with taffeta slips and crinolines. Toddlers 2 to 3X at 7.50
Girls 4 to 6X ..... 10.50 7 to 12 yrs. 12.50

Betty Ann SHOPPE
VULCAN'S SMART STYLE CENTRE

March Values

GOTHIC BRASSIERES
White cottons in sizes 32A to 40B .Each 1.75

MISSES' POLISHED COTTON SLIPS
Crisp drip-dry white cotton, tiered skirt. Sizes 8 to 14. Each 1.79

INFANTS' DIAPER SUITS
Styles for boys and girls in novelty design. Wash and wear cottons, plastic lined pants. Each 2.98

GARMENT BAGS
Sturdy transparent plastic. Metal frame, reinforced seams. Full length, holds up to 16 garments. Zippered closure. Each 2.59

MEN'S CURLING BOOTS
Leather uppers, non-skid soles, full wool lining. Reg. 12.95. Special per pair 9.95

MEN'S SHIRTS BY G.W.G.
In new spring patterns, western cut, snap fasteners, pre-shrunk in famous Palomino brand. Sizes 14½ and 17½. Each 7.95

MEN'S JACKETS
Our complete range of winter and dress jackets made up of values to $29.95 in assorted styles and patterns. Sizes 36 to 46. Values priced for the thrifty buyer at ..... ⅓ OFF regular price

Robinson Stores
Dry Goods -- Footwear -- Notions
Phone 420 Vulcan

VULCAN FOOD MARKET

Free Delivery
Phone 156

11:00 a.m. and 4:00 p.m.
Two Deliveries Daily

Shop and Save with
QUALITY, FRESHNESS & VARIETY

Koban
COFFEE, 1-lb. tin ..... .69
PREM, Oblong or Round ..... 2 tins .79

Snowflake
SHORTENING, 3-lb. colored canister ..... .89
York
PEANUT BUTTER, 16-oz. jar ..... .39

VISIT OUR PRODUCE DEPARTMENT
FOR WEEKEND SPECIALS

MARCH 3-4-5 **RED & WHITE** SAVES YOU MONEY EVERY DAY MARCH 3-4-5

Phone 3 FULTON BROS. Vulcan

BIG ORANGE SALE
5 lb. bag 69

New Pack MARMALADE
2-lb. tin ..... .39

BEANS WITH PORK
R & W, 15 oz. .... 6 tins .89

ROBIN HOOD QUICK OATS
5-lb. size ..... .57

BLUE RIBBON TEA BAGS
Cello pack ..... 100 for .81

RED & WHITE SOUP
10 oz. ..... 4 tins .53

SUNBRITE MARGARINE
1's ..... 2 pkgs. .59

AUSTRALIAN RAISINS
Martin's .... 2-lb. pkg. .55

CREAM CORN
R & W 15-oz. .... 4 tins .75

TOMATOES
R & W 20-oz. .... 2 tins .43

DELTA RICE
Long grain, 2-lb. pkg. .. .40

RED GRAPEFRUIT
48's ..... 6 for .35

BANANAS
2-lbs. for ..... .39

TOILET TISSUE
R & W ..... 8 rolls .99

SWEET MIXED PICKLES
R & W 24-oz. jar ..... .49

INSTANT COFFEE
Good Naybor, 5-oz. jar .. .83

GOOD NAYBOR COFFEE
Fresh ground, 1-lb. pkg. .. .69

DEL MONTE PRUNES
Medium, 2-lb. pkg. ..... .65

SUPER SUDS
Large (Salt & pepper) .. .93
Giant (Cereal bowl) ... .93
King (Soup bowl) 1.69

HOT DOG WIENERS
Burns Shamrock, pkg. ... .40

BOLOGNA
By the piece, per lb. .... .27

SIDE BACON
Campfire, 1-lb. ..... .42